



Pattullo Bridge and railway bridge

<https://search.heritageburnaby.ca/permalink/museumphoto4237>

Repository: Burnaby Village Museum
Collection/Fonds: Burnaby Village Museum Photograph Collection
Description Level: Item
Physical Description: 1 photograph : b&w ; 12.0 cm x 7.5 cm
Material Details: "12" stamped on back.
Scope and Content: Black and white photograph of the Pattullo Bridge and railway bridge. Photograph taken looking east from Columbia Street in New Westminster.
Subjects: [Transportation - Rail Structures - Bridges](#)
Names: [Boal, Glen](#)
Accession Code: BV017.28.34
Access Restriction: No restrictions
Media Type: Photograph
Scan Resolution: 600
Scan Date: 06-Mar-2018

Images





Pattullo Bridge and railway bridge

<https://search.heritageburnaby.ca/permalink/museumphoto4238>

Repository: Burnaby Village Museum
Collection/Fonds: Burnaby Village Museum Photograph Collection
Description Level: Item
Physical Description: 1 photograph : b&w ; 12.0 cm x 7.5 cm
Material Details: "12" stamped on back.
Scope and Content: Black and white photograph of the Pattullo Bridge and railway bridge. Photograph taken looking east from Columbia Street in New Westminster.
Subjects: [Transportation - Rail Structures - Bridges](#)
Names: [Boal, Glen](#)
Accession Code: BV017.28.35
Access Restriction: No restrictions
Media Type: Photograph
Scan Resolution: 600
Scan Date: 06-Mar-2018

Images



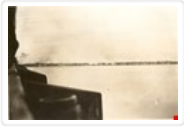

Railway trestle fire

<https://search.heritageburnaby.ca/permalink/museumphoto1423>

Repository:	Burnaby Village Museum
Collection/Fonds:	Burnaby Village Museum Photograph Collection
Description Level:	Item
Physical Description:	1 photograph : b&w
Material Details:	stamped on verso, t. [sideways] "VANCOUVER/ DRUG CO. LTD./ AUG 3 1938/ Nu-Gloss", l.r. "41 2"
Scope and Content:	Photograph of a railway trestle fire from a distance. The dark area on left side of the photograph may be the edge of a bridge from where the photograph was taken. Very little details are visible in the smoke. Location is not identified.
Subjects:	Structures - Bridges Transportation - Rail Natural Phenomena - Fires
Accession Code:	BV985.5797.1
Date:	August 1938
Media Type:	Photograph
Scan Resolution:	800
Scan Date:	31-Aug-06
Scale:	100
Photographer:	unknown
Notes:	Title based on contents of photograph

Images

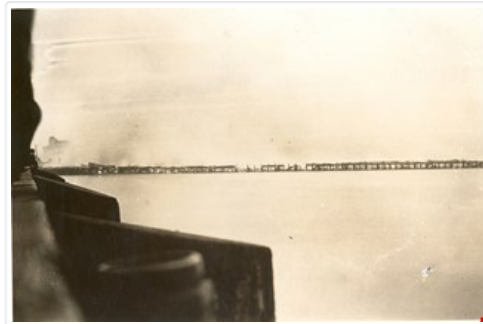



Canadian National Railway Bridge

<https://search.heritageburnaby.ca/permalink/archivephoto37471>

Repository: [City of Burnaby Archives](#)
Date: [between 1930 and 1934] (date of original), copied 1991
Collection/Fonds: [SFU/Burnaby Centennial Committee fonds](#)
Series: Burnaby Image Bank series
Description Level: Item
Item No.: 370-059
Accession Number: BHS999-03
Storage Location: AV Storage
Physical Description: 1 photograph : b&w ; 2.7 x 4.1 cm print on contact sheet 20.2 x 25.3 cm
Media Type: Photograph
Access Restriction: No restrictions
Reproduction Restriction: No known restrictions
Scope and Content: Photograph of the Canadian National Railway (CNR) Bridge over the Fraser River open to allow ships through. No boats are visible.
Photographer: [Bellinger, Bernard](#)
Subjects: [Structures - Bridges](#)
[Transportation - Rail](#)
[Geographic Features - Rivers](#)
Names: [Canadian National Railway](#)
Notes: Title based on contents of photograph
1 b&w copy negative accompanying
Geographic Access: [British Columbia - Fraser River](#)
Historic Neighbourhood: [Fraser Arm \(Historic Neighbourhood\)](#)
Planning Study Area: [Big Bend Area](#)

Images



Planking a Canadian Pacific Railway bridge

<https://search.heritageburnaby.ca/permalink/archivephoto34431>

Repository: [City of Burnaby Archives](#)
Date: [1925]
Collection/Fonds: [Peers Family and Hill Family fonds](#)
Series: Peers Photograph Album



Description Level: Item
Item No.: 020-138
Accession Number: BHS2007-4
Storage Location: AV Storage
Physical Description: 1 photograph : b&w ; 7 x 12.1 cm on page 17.5 x 26.2 cm
Media Type: Photograph
Access Restriction: No restrictions
Reproduction Restriction: No known restrictions
Scope and Content: Photograph of a group of workmen working on a Canadian Pacific Railway bridge in Mission. This photograph appears to have been taken by Arthur Peers, who travelled through the Fraser River Valley and worked on the construction of the Trans-Provincial Highway during the later 1920s, so these may be members of a work crew taking a break alongside the road.
Photographer: [Peers, Arthur](#)
Subjects: [Construction - Bridge Construction Structures - Bridges Transportation - Rail Occupations - Labourers](#)
Names: [Canadian Pacific Railway](#)
Notes: Title based on caption accompanying photograph
Geographic Access: [British Columbia - Mission](#)

Images





Bridge over a frozen river

<https://search.heritageburnaby.ca/permalink/archivephoto34449>

Repository: [City of Burnaby Archives](#)
Date: 1925
Collection/Fonds: [Peers Family and Hill Family fonds](#)
Series: Peers Photograph Album
Description Level: Item
Item No.: 020-156
Accession Number: BHS2007-4
Storage Location: AV Storage
Physical Description: 1 photograph : sepia ; 6.1 x 11.8 cm
Media Type: Photograph
Access Restriction: No restrictions
Reproduction Restriction: No known restrictions
Scope and Content: Photograph of a railroad bridge spanning a river that has frozen over.
Subjects: [Structures - Bridges](#)
[Transportation - Rail](#)
[Natural Phenomena - Snow](#)
[Geographic Features - Rivers](#)
Notes: Title based on contents of photograph

Images





Second Narrows Bridge

<https://search.heritageburnaby.ca/permalink/archivephoto37532>

Repository:	City of Burnaby Archives
Date:	[between 1945 and 1949] (date of original), copied 1991
Collection/Fonds:	SFU/Burnaby Centennial Committee fonds
Series:	Burnaby Image Bank series
Description Level:	Item
Item No.:	370-120
Accession Number:	BHS999-03
Storage Location:	AV Storage
Physical Description:	1 photograph : b&w ; 3.1 x 5.2 cm print on contact sheet 20.2 x 25.3 cm
Media Type:	Photograph
Access Restriction:	No restrictions
Reproduction Restriction:	No known restrictions
Scope and Content:	Photograph of the original Second Narrow Bridge, taken from the railway tracks facing west, possibly near MacDonald Avenue. Squatters houses are visible in the foreground.
Subjects:	Buildings - Residences Structures - Bridges Geographic Features - Inlets Transportation - Rail
Notes:	Title based on contents of photograph 1 b&w copy negative accompanying
Geographic Access:	Burnaby - Burrard Inlet
Historic Neighbourhood:	Vancouver Heights (Historic Neighbourhood)
Planning Study Area:	Burnaby Heights Area

Images

