



Shearer Shack

<https://search.heritageburnaby.ca/permalink/archivephoto70546>

Repository:	City of Burnaby Archives
Date:	1911
Collection/Fonds:	Shearer Family fonds
Description Level:	Item
Item No.:	530-001
Accession Number:	2012-05
Physical Description:	1 photograph (jpeg)
Media Type:	Photograph
Access Restriction:	No restrictions
Reproduction Restriction:	No known restrictions
Scope and Content:	Photograph of James Dykes (Jim) Shearer, his wife Katherine (Dormer), and their daughter, Katie posed in front of the temporary shelter erected at 5573 Buckingham Avenue during the construction of their home on that site. The couple immigrated to Canada in 1910. Their son, James Francis Shearer, was born shortly after the picture was taken, on April 11, 1913 (died April 24, 1997 in London, England). The house was commissioned by Katherine's father, Francis Joseph Dormer, who published newspapers in South Africa. The couple later divorced and returned to the UK around the end of the decade.
Creator:	Tony Shearer
Subjects:	Buildings - Heritage Buildings - Residences - Cabins Buildings - Residences
Names:	Shearer, James Dyke Shearer, Katherine Dormer Shearer, Katie
Geographic Access:	Burnaby - Buckingham Avenue Burnaby - 5573 Buckingham Avenue
Historic Neighbourhood:	Burnaby Lake (Historic Neighbourhood)
Planning Study Area:	Morley-Buckingham Area

Images

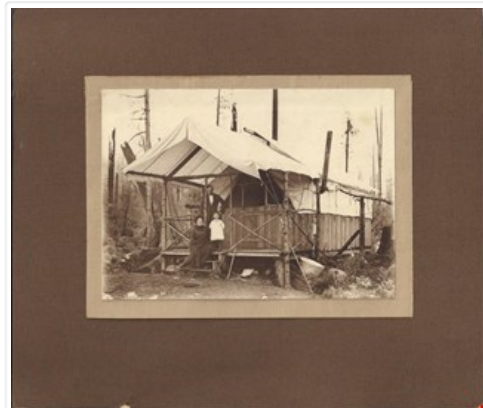

L. Claude Hill's Farm, Burnaby BC



<https://search.heritageburnaby.ca/permalink/archivephoto39550>

Repository: [City of Burnaby Archives](#)
Date: 1906
Collection/Fonds: [Peers Family and Hill Family fonds](#)
Series: [Kitty Hill Peers Family Photographs](#)
Description Level: Item
Item No.: 477-869
Accession Number: 2007-12
Storage Location: AV Storage
Physical Description: 1 photograph : b&w ; 12.5 x 17.5 cm on page 21.5 x 28 cm (pasted in album)
Media Type: Photograph
Access Restriction: No restrictions
Reproduction Restriction: No known restrictions
Scope and Content: Photograph looking towards the Pole Line Road (later Sperling Avenue) from the farm belonging to Claude Hill and known as Broadview on Buckingham Avenue. This property formerly belonged to Malcolm Nicholson. A fence can be seen dividing the garden from the field and two men are standing alongside with a horse and carriage nearby. Four children are walking in the field - from left to right, Kitty Hill, Ed Clayton, Gerry Hill and Florence Hart . A house can be seen in the background, this is most likely the cottage belonging to Harriet Woodward which served as the first school and post office at Burnaby Lake. To the right of the Woodward house can be seen the roof of the Claude Hill house known as Brookfield which was at 6501 Deer Lake Avenue and above that is a house on a hill which was the George Clayton home (on what later became the Henry and Grace Ceperley Fairacres estate at 6344 Deer Lake Avenue).
Photographer: [Cooksley, W.T.](#)
Subjects: [Agriculture - Farms](#)
[Geographic Features - Gardens](#)
Names: [Clayton, Ed](#)
[Godwin, Florence Hart](#)
[Hill, Minard Gerald "Gerry"](#)
[Peers, Katherine Maude Hill "Kitty"](#)
Notes: Title based on caption accompanying photograph
Geographic Access: [Burnaby - 6501 Deer Lake Avenue](#)
[Burnaby - Deer Lake Avenue](#)
[Burnaby - 5141 Sperling Avenue](#)
[Burnaby - Buckingham Avenue](#)
[Burnaby - 5730 Buckingham Avenue](#)
[Burnaby - Pole Line Road](#)
[Burnaby - Sperling Avenue](#)
Historic Neighbourhood: [Burnaby Lake \(Historic Neighbourhood\)](#)
Planning Study Area: [Morley-Buckingham Area](#)

Images



