



side plate

<https://search.heritageburnaby.ca/permalink/museumartifact36105>

Repository: [Burnaby Village Museum](#)

Accession Code: BV994.24.2

Description: Plate. White, ceramic, side or salad plate. Green transfer print on rim

Object History: The major B.C.E.R. Main Terminal building at Carrall Street and West Hastings Street in Vancouver and the New Westminster Station at 8th and Columbia included diners where food was served on dishware stamped with the B.C. Electric Railway name.

Marks/Labels: On rim in green transfer print is "COURTEOUS" "B.C. Electric" "SERVICE". On underside in green, half of "VITRIFIED" "GLOBE POTTERY CO. LTD." "COBRIDGE" "ENGLAND", "2-30" stamped in.

Subjects: [Transportation](#)
[Transportation - Public Transit](#)
[Transportation - Electric Railroads](#)
[Food Service Tools and Equipment](#)
[Food Service Tools and Equipment - Plates](#)

Name Access: [British Columbia Electric Railway Company](#)

Record Type: Artifact

Images





plate

<https://search.heritageburnaby.ca/permalink/museumartifact36106>

Repository: Burnaby Village Museum

Accession Code: BV994.24.3

Description: Plate. White, ceramic, bread and butter size plate. Green transfer print on rim.

Object History: The major B.C.E.R. Main Terminal building at Carrall Street and West Hastings Street in Vancouver and the New Westminster Station at 8th and Columbia included diners where food was served on dishware stamped with the B.C. Electric Railway name.

Marks/Labels: On rim in green transfer print is "COURTEOUS" "B.C. Electric" "SERVICE". On underside in green, "VITRIFIED" "GLOBE POTTERY CO. LTD." "COBRIDGE" "ENGLAND". "6-27" is stamped in.

Subjects: [Transportation](#)
[Transportation - Public Transit](#)
[Transportation - Electric Railroads](#)
[Food Service Tools and Equipment](#)
[Food Service Tools and Equipment - Plates](#)

Name Access: [British Columbia Electric Railway Company](#)

Record Type: Artifact

Images





dinner plate

<https://search.heritageburnaby.ca/permalink/museumartifact36108>

Repository: [Burnaby Village Museum](#)

Accession Code: BV994.24.5

Description: Plate. White, ceramic, dinner size, plate. Green transfer print on rim.

Object History: The major B.C.E.R. Main Terminal building at Carrall Street and West Hastings Street in Vancouver and the New Westminster Station at 8th and Columbia included diners where food was served on dishware stamped with the B.C. Electric Railway name.

Marks/Labels: On rim in green transfer print is "COURTEOUS" "B.C. Electric" "SERVICE". On underside in green, "VITRIFIED" "GLOBE POTTERY CO. LTD." "COBRIDGE" "ENGLAND". "6-29" is stamped in.

Subjects: [Transportation](#)
[Transportation - Public Transit](#)
[Transportation - Electric Railroads](#)
[Food Service Tools and Equipment](#)
[Food Service Tools and Equipment - Plates](#)

Name Access: [British Columbia Electric Railway Company](#)

Record Type: Artifact

Images





Chapter X: A Beach for North Burnaby p. 65

<https://search.heritageburnaby.ca/permalink/museumlibrary6003-65>

Repository:	Burnaby Village Museum
Book:	Bygones of Burnaby
Type:	Book Chapter
Publication Date:	1977
Original Book:	Catalogue record for source book
Subjects LoC:	Burnaby (B.C.) -- History
Subjects:	Geographic Features - Beaches Construction - Road Construction Buildings - Industrial - Refineries Recreational Activities - Fishing Land Clearing
Historic Neighbourhood:	Vancouver Heights (Historic Neighbourhood)
Planning Study Area:	Burnaby Heights Area Burnaby Mountain Area
Geographic Access:	Burnaby - Albert Street Burnaby - Burrard Inlet Burnaby - Burnaby Mountain
Name Access:	Canadian Pacific Railway Company British Columbia Electric Railway Company North Burnaby Board of Trade Stewart, Hugh Henry

Digital Book

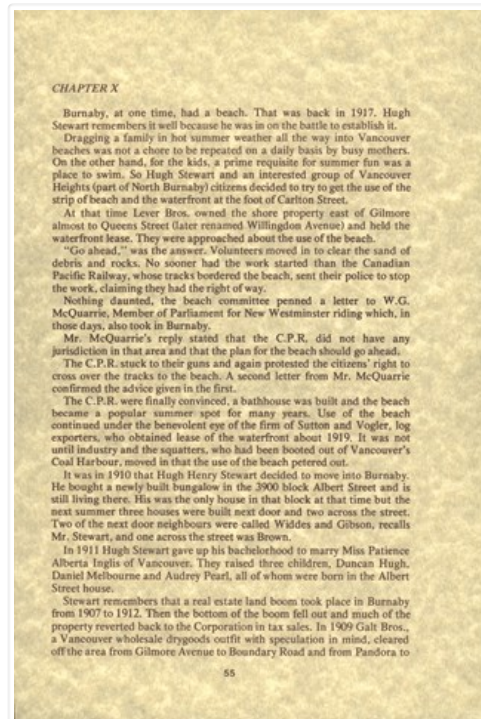

[Read The Book Online](#)



Chapter X: A Beach for North Burnaby p. 66

<https://search.heritageburnaby.ca/permalink/museumlibrary6003-66>

Repository:	Burnaby Village Museum
Book:	Bygones of Burnaby
Type:	Book Chapter
Publication Date:	1977
Original Book:	Catalogue record for source book
Subjects LoC:	Burnaby (B.C.) -- History
Subjects:	Geographic Features - Beaches Construction - Road Construction Buildings - Industrial - Refineries Recreational Activities - Fishing Land Clearing
Historic Neighbourhood:	Vancouver Heights (Historic Neighbourhood)
Planning Study Area:	Burnaby Heights Area Burnaby Mountain Area
Geographic Access:	Burnaby - Albert Street Burnaby - Burrard Inlet Burnaby - Burnaby Mountain
Name Access:	Canadian Pacific Railway Company British Columbia Electric Railway Company North Burnaby Board of Trade Stewart, Hugh Henry

Digital Book

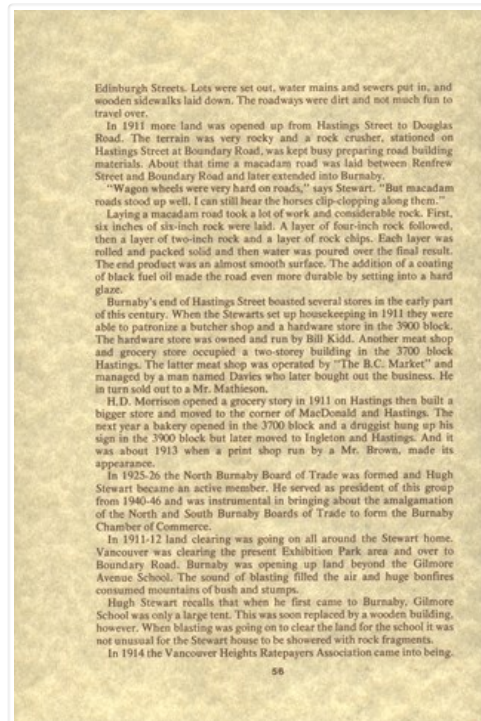

[Read The Book Online](#)



Chapter X: A Beach for North Burnaby p. 67

<https://search.heritageburnaby.ca/permalink/museumlibrary6003-67>

Repository:	Burnaby Village Museum
Book:	Bygones of Burnaby
Type:	Book Chapter
Publication Date:	1977
Original Book:	Catalogue record for source book
Subjects LoC:	Burnaby (B.C.) -- History
Subjects:	Geographic Features - Beaches Construction - Road Construction Buildings - Industrial - Refineries Recreational Activities - Fishing Land Clearing
Historic Neighbourhood:	Vancouver Heights (Historic Neighbourhood)
Planning Study Area:	Burnaby Heights Area Burnaby Mountain Area
Geographic Access:	Burnaby - Albert Street Burnaby - Burrard Inlet Burnaby - Burnaby Mountain
Name Access:	Canadian Pacific Railway Company British Columbia Electric Railway Company North Burnaby Board of Trade Stewart, Hugh Henry

Digital Book

[Read The Book Online](#)

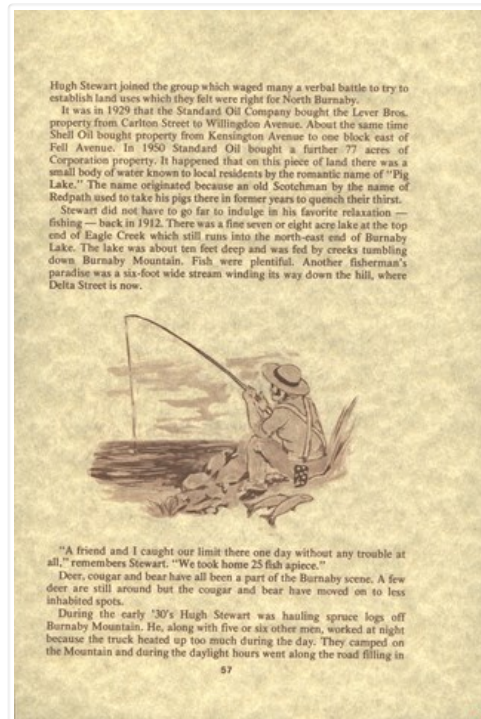



Chapter X: A Beach for North Burnaby p. 68

<https://search.heritageburnaby.ca/permalink/museumlibrary6003-68>

Repository:	Burnaby Village Museum
Book:	Bygones of Burnaby
Type:	Book Chapter
Publication Date:	1977
Original Book:	Catalogue record for source book
Subjects LoC:	Burnaby (B.C.) -- History
Subjects:	Geographic Features - Beaches Construction - Road Construction Buildings - Industrial - Refineries Recreational Activities - Fishing Land Clearing
Historic Neighbourhood:	Vancouver Heights (Historic Neighbourhood)
Planning Study Area:	Burnaby Heights Area Burnaby Mountain Area
Geographic Access:	Burnaby - Albert Street Burnaby - Burrard Inlet Burnaby - Burnaby Mountain
Name Access:	Canadian Pacific Railway Company British Columbia Electric Railway Company North Burnaby Board of Trade Stewart, Hugh Henry

Digital Book

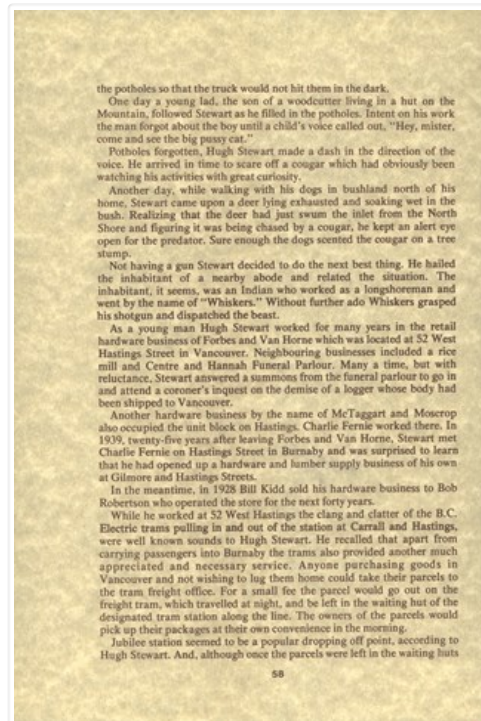

 [Read The Book Online](#)



Chapter X: A Beach for North Burnaby p. 69

<https://search.heritageburnaby.ca/permalink/museumlibrary6003-69>

Repository:	Burnaby Village Museum
Book:	Bygones of Burnaby
Type:	Book Chapter
Publication Date:	1977
Original Book:	Catalogue record for source book
Subjects LoC:	Burnaby (B.C.) -- History
Subjects:	Geographic Features - Beaches Construction - Road Construction Buildings - Industrial - Refineries Recreational Activities - Fishing Land Clearing
Historic Neighbourhood:	Vancouver Heights (Historic Neighbourhood)
Planning Study Area:	Burnaby Heights Area Burnaby Mountain Area
Geographic Access:	Burnaby - Albert Street Burnaby - Burrard Inlet Burnaby - Burnaby Mountain
Name Access:	Canadian Pacific Railway Company British Columbia Electric Railway Company North Burnaby Board of Trade Stewart, Hugh Henry

Digital Book

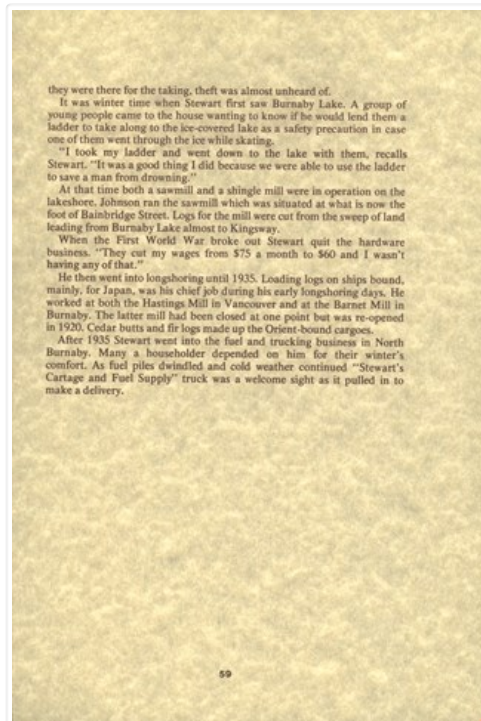

[Read The Book Online](#)



Collision

<https://search.heritageburnaby.ca/permalink/archivephoto65783>

Repository:	City of Burnaby Archives
Date:	[194-]
Collection/Fonds:	Field family fonds
Description Level:	Item
Item No.:	521-016
Accession Number:	2010-14
Physical Description:	1 photograph (tiff) ; 600 ppi
Material Details:	Item is a scan of a faded sepia photograph
Media Type:	Photograph
Access Restriction:	No restrictions
Reproduction Restriction:	No known restrictions
Scope and Content:	Photograph of spectators surrounding a collision involving a British Columbia Electric Railway tram and a car.
Subjects:	Accidents - Automobile Accidents Accidents - Train Accidents
Notes:	Title based on contents of photograph

Images





Collision

<https://search.heritageburnaby.ca/permalink/archivephoto65784>

Repository: [City of Burnaby Archives](#)
Date: [194-]
Collection/Fonds: [Field family fonds](#)
Description Level: Item
Item No.: 521-017
Accession Number: 2010-14
Physical Description: 1 photograph (tiff) ; 600 ppi
Material Details: Item is a scan of a b&w photograph
Media Type: Photograph
Access Restriction: No restrictions
Reproduction Restriction: No known restrictions
Scope and Content: Photograph of a car and the damage it suffered in a collision involving a British Columbia Electric Railway tram.
Subjects: [Accidents - Automobile Accidents](#)
[Accidents - Train Accidents](#)
Notes: Title based on contents of photograph

Images

