



## Section 7 p. 114

<https://search.heritageburnaby.ca/permalink/museumlibrary6242-114>

- Repository: [Burnaby Village Museum](#)
- Collection: [Digital Reference Collection](#)
- Book: [History of Burnaby and vicinity](#)
- Type: [Book Chapter](#)
- Publication Date: [1947](#)
- Notes: [This book is not divided into chapters. Sections have been created by Museum staff, based on the arrangement of topics in the book.](#)
- Original Book: [Catalogue record for source book](#)
- Subjects LoC: [Burnaby \(B.C.\) -- History](#)
- Subjects: [Transportation - Electric Railroads](#)  
[Buildings - Industrial - Powerhouses](#)  
[Natural Resources - Energy](#)
- Historic Neighbourhood: [Edmonds \(Historic Neighbourhood\)](#)
- Planning Study Area: [Stride Avenue Area](#)
- Geographic Access: [Burnaby - Boundary Road](#)  
[British Columbia - Buntzen Lake](#)
- Name Access: [Green, George](#)  
[Westminster and Vancouver Tramway Company](#)  
[Edmonds, Henry Valentine](#)  
[British Columbia Electric Railway Company](#)  
[Sample, Elizabeth "Minnie"](#)  
[Sample, Genevieve](#)  
[Sample, Roderick "Rodney"](#)

### Digital Book

 [Read The Book Online](#)

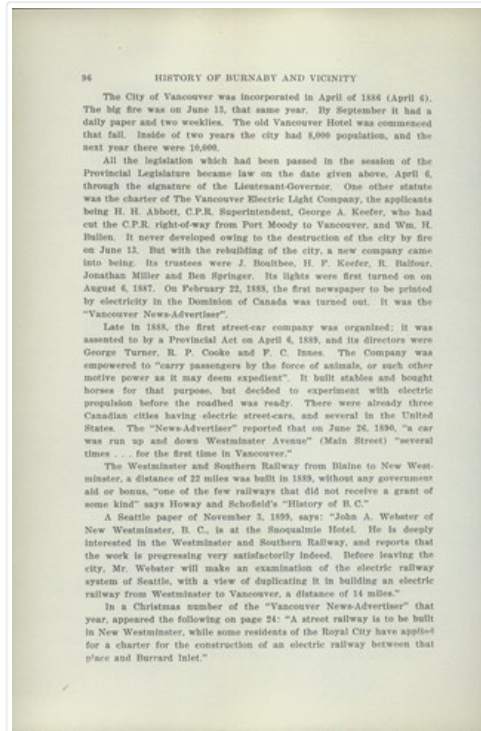



## Section 7 p. 115

<https://search.heritageburnaby.ca/permalink/museumlibrary6242-115>

Repository: Burnaby Village Museum

Collection: Digital Reference Collection

Book: History of Burnaby and vicinity

Type: Book Chapter

Publication Date: 1947

Notes: This book is not divided into chapters. Sections have been created by Museum staff, based on the arrangement of topics in the book.

Original Book: Catalogue record for source book

Subjects LoC: Burnaby (B.C.) -- History

Subjects: Transportation - Electric Railroads  
Buildings - Industrial - Powerhouses  
Natural Resources - Energy

Historic Neighbourhood: Edmonds (Historic Neighbourhood)

Planning Study Area: Stride Avenue Area

Geographic Access: Burnaby - Boundary Road  
British Columbia - Buntzen Lake

Name Access: Green, George  
Westminster and Vancouver Tramway Company  
Edmonds, Henry Valentine  
British Columbia Electric Railway Company  
Sample, Elizabeth "Minnie"  
Sample, Genevieve  
Sample, Roderick "Rodney"

## Digital Book

 [Read The Book Online](#)

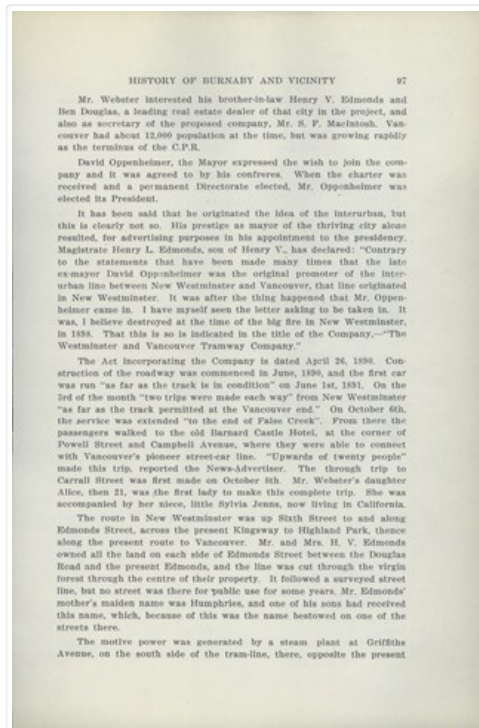



## Section 7 p. 116

<https://search.heritageburnaby.ca/permalink/museumlibrary6242-116>

Repository:	Burnaby Village Museum
Collection:	Digital Reference Collection
Book:	History of Burnaby and vicinity
Type:	Book Chapter
Publication Date:	1947
Notes:	This book is not divided into chapters. Sections have been created by Museum staff, based on the arrangement of topics in the book.
Original Book:	Catalogue record for source book
Subjects LoC:	Burnaby (B.C.) -- History
Subjects:	Transportation - Electric Railroads Buildings - Industrial - Powerhouses Natural Resources - Energy
Historic Neighbourhood:	Edmonds (Historic Neighbourhood)
Planning Study Area:	Stride Avenue Area
Geographic Access:	Burnaby - Boundary Road British Columbia - Buntzen Lake
Name Access:	Green, George Westminster and Vancouver Tramway Company Edmonds, Henry Valentine British Columbia Electric Railway Company Sample, Elizabeth "Minnie" Sample, Genevieve Sample, Roderick "Rodney"

## Digital Book

[Read The Book Online](#)





## Section 7 p. 117

<https://search.heritageburnaby.ca/permalink/museumlibrary6242-117>

Repository:	Burnaby Village Museum
Collection:	Digital Reference Collection
Book:	History of Burnaby and vicinity
Type:	Book Chapter
Publication Date:	1947
Notes:	This book is not divided into chapters. Sections have been created by Museum staff, based on the arrangement of topics in the book.
Original Book:	Catalogue record for source book
Subjects LoC:	Burnaby (B.C.) -- History
Subjects:	Transportation - Electric Railroads Buildings - Industrial - Powerhouses Natural Resources - Energy
Historic Neighbourhood:	Edmonds (Historic Neighbourhood)
Planning Study Area:	Stride Avenue Area
Geographic Access:	Burnaby - Boundary Road British Columbia - Buntzen Lake
Name Access:	Green, George Westminster and Vancouver Tramway Company Edmonds, Henry Valentine British Columbia Electric Railway Company Sample, Elizabeth "Minnie" Sample, Genevieve Sample, Roderick "Rodney"

### Digital Book

[Read The Book Online](#)

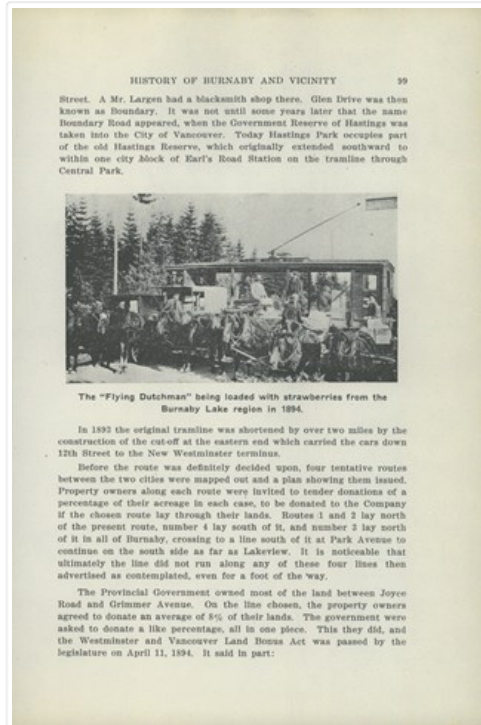



## Section 7 p. 118

<https://search.heritageburnaby.ca/permalink/museumlibrary6242-118>

Repository:	Burnaby Village Museum
Collection:	Digital Reference Collection
Book:	History of Burnaby and vicinity
Type:	Book Chapter
Publication Date:	1947
Notes:	This book is not divided into chapters. Sections have been created by Museum staff, based on the arrangement of topics in the book.
Original Book:	Catalogue record for source book
Subjects LoC:	Burnaby (B.C.) -- History
Subjects:	Transportation - Electric Railroads Buildings - Industrial - Powerhouses Natural Resources - Energy
Historic Neighbourhood:	Edmonds (Historic Neighbourhood)
Planning Study Area:	Stride Avenue Area
Geographic Access:	Burnaby - Boundary Road British Columbia - Buntzen Lake
Name Access:	Green, George Westminster and Vancouver Tramway Company Edmonds, Henry Valentine British Columbia Electric Railway Company Sample, Elizabeth "Minnie" Sample, Genevieve Sample, Roderick "Rodney"

### Digital Book

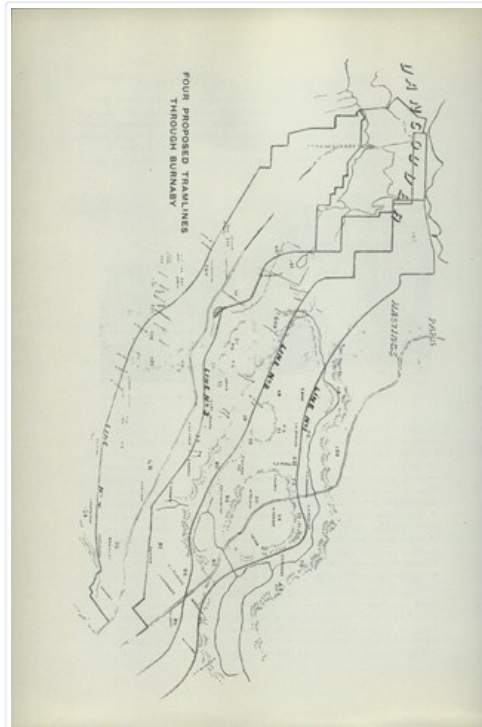

 [Read The Book Online](#)



## Section 7 p. 119

<https://search.heritageburnaby.ca/permalink/museumlibrary6242-119>

Repository: Burnaby Village Museum

Collection: Digital Reference Collection

Book: History of Burnaby and vicinity

Type: Book Chapter

Publication Date: 1947

Notes: This book is not divided into chapters. Sections have been created by Museum staff, based on the arrangement of topics in the book.

Original Book: Catalogue record for source book

Subjects LoC: Burnaby (B.C.) -- History

Subjects: Transportation - Electric Railroads  
Buildings - Industrial - Powerhouses  
Natural Resources - Energy

Historic Neighbourhood: Edmonds (Historic Neighbourhood)

Planning Study Area: Stride Avenue Area

Geographic Access: Burnaby - Boundary Road  
British Columbia - Buntzen Lake

Name Access: Green, George  
Westminster and Vancouver Tramway Company  
Edmonds, Henry Valentine  
British Columbia Electric Railway Company  
Sample, Elizabeth "Minnie"  
Sample, Genevieve  
Sample, Roderick "Rodney"

### Digital Book

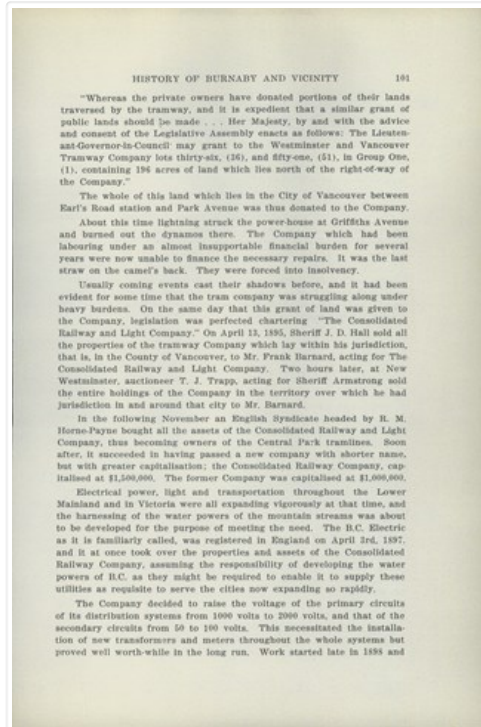

[Read The Book Online](#)



## Section 7 p. 120

<https://search.heritageburnaby.ca/permalink/museumlibrary6242-120>

Repository:	Burnaby Village Museum
Collection:	Digital Reference Collection
Book:	History of Burnaby and vicinity
Type:	Book Chapter
Publication Date:	1947
Notes:	This book is not divided into chapters. Sections have been created by Museum staff, based on the arrangement of topics in the book.
Original Book:	Catalogue record for source book
Subjects LoC:	Burnaby (B.C.) -- History
Subjects:	Transportation - Electric Railroads Buildings - Industrial - Powerhouses Natural Resources - Energy
Historic Neighbourhood:	Edmonds (Historic Neighbourhood)
Planning Study Area:	Stride Avenue Area
Geographic Access:	Burnaby - Boundary Road British Columbia - Buntzen Lake
Name Access:	Green, George Westminster and Vancouver Tramway Company Edmonds, Henry Valentine British Columbia Electric Railway Company Sample, Elizabeth "Minnie" Sample, Genevieve Sample, Roderick "Rodney"

## Digital Book

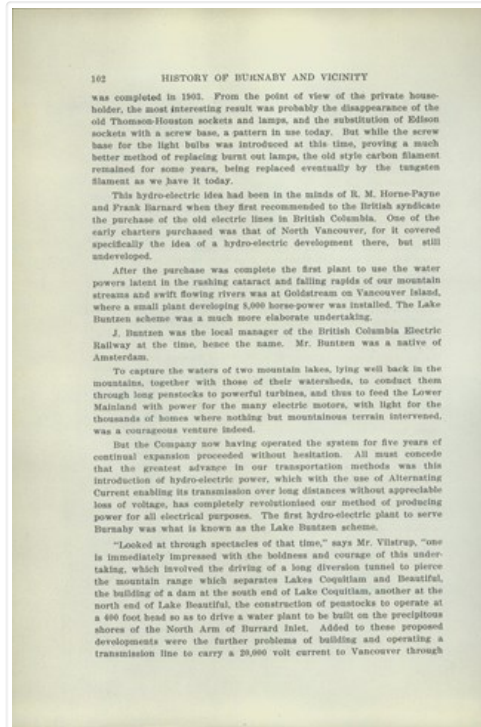

[Read The Book Online](#)



## Section 7 p. 121

<https://search.heritageburnaby.ca/permalink/museumlibrary6242-121>

Repository:	Burnaby Village Museum
Collection:	Digital Reference Collection
Book:	History of Burnaby and vicinity
Type:	Book Chapter
Publication Date:	1947
Notes:	This book is not divided into chapters. Sections have been created by Museum staff, based on the arrangement of topics in the book.
Original Book:	Catalogue record for source book
Subjects LoC:	Burnaby (B.C.) -- History
Subjects:	Transportation - Electric Railroads Buildings - Industrial - Powerhouses Natural Resources - Energy
Historic Neighbourhood:	Edmonds (Historic Neighbourhood)
Planning Study Area:	Stride Avenue Area
Geographic Access:	Burnaby - Boundary Road British Columbia - Buntzen Lake
Name Access:	Green, George Westminster and Vancouver Tramway Company Edmonds, Henry Valentine British Columbia Electric Railway Company Sample, Elizabeth "Minnie" Sample, Genevieve Sample, Roderick "Rodney"

## Digital Book

 [Read The Book Online](#)

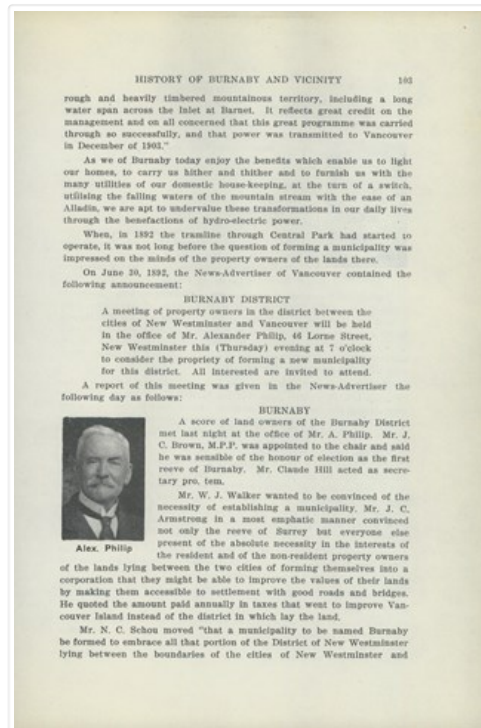





## Dinner for Miss Creeden

<https://search.heritageburnaby.ca/permalink/museumlibrary7356>

Repository: Burnaby Village Museum

Collection: Reference Collection

Type: Moving Images

Call No.: 388.46 BCH

Contributor: [British Columbia Electric Company](#)

Place of Publication: [British Columbia, Canada]

Publisher: BC Hydro

Publication Date: 1947

Physical Description: 1 videodisc (36 min.): sd., col ; 4 3/4 in.

Subjects LoC: [Bridge River Hydroelectric Development](#)  
[British Columbia Electric Company](#)  
[British Columbia Electric Railway Company](#)  
[British Columbia Electric Railway Company -- History](#)  
[Natural gas industry](#)  
[Streetcars -- British Columbia -- Vancouver](#)  
[Trolley cars -- British Columbia -- Lower Mainland](#)  
[Vancouver \(B.C.\) -- Streets](#)  
[World War, 1914-1918 -- Mobilization](#)  
[World War, 1939-1945--Mobilization](#)

Geographic Access: [Bridge River \(B.C.\)](#)  
[Fraser Valley district \(B.C.\)](#)  
[British Columbia - Buntzen Lake](#)  
[Vancouver \(B.C.\)](#)  
[Vancouver Island \(B.C.\)](#)  
[Lower Mainland Region \(B.C.\)](#)  
[Alouette Lake \(B.C.\)](#)  
[Ruskin \(B.C.\)](#)  
[Stave Falls \(B.C.\)](#)  
[Goldstream \(B.C.\)](#)  
[British Columbia - Victoria](#)

Notes: Summary: Industrial film. A film about the growth of B.C. Electric from 1906 to 1946, built around the story of stenographer Flossie Creeden, the first female office employee of the company. Footage includes: Goldstream power plant; Vancouver natural gas facilities; BC Electric Railway lines in Fraser Valley; Stave Falls generator plant; Alouette Lake and Ruskin plants; 1939 royal visit; BCE employee's newsletter; A.E. Grauer family at home; office scenes; plans & construction at Bridge River project; BCE employee's service in World Wars I & II; BCE streetcar and trolley bus services  
Credit notes: producer: Lew M. Parry; director: Lew M. Parry; photography: John Young; script: Cecil Maiden; sound: S.G. Wilson; narrator: A.E. Grauer; sponsored/presented by: British Columbia Electric Company; producing agency/company: Trans-Canada Films Ltd.