



Item
Meeting 2012 Apr 23

COUNCIL REPORT

TO: CITY MANAGER **DATE:** 2012 April 19

FROM: DIRECTOR PARKS, RECREATION & CULTURAL SERVICES

SUBJECT: HABITAT RESTORATION PROJECTS

PURPOSE: To request that a copy of this report be forwarded to the Environment Committee for information.

RECOMMENDATION:

1. **THAT** a copy of this report be forwarded to the Environment Committee for information.

REPORT

At its 'Open' meeting of 2012 April 18, the Parks, Recreation and Culture Commission received the attached report and adopted the three recommendations contained therein.

A handwritten signature in black ink that reads "D. Ellenwood".

Dave Ellenwood
DIRECTOR PARKS, RECREATION & CULTURAL SERVICES

MC:tc

Attachment

P:\ADMIN\TC\DATA\COUNCIL\120118\PK - HABITAT RESTORATION PROJECTS



Item (Supplementary).....	6
Director's Report No.	4
Meeting	2012 Apr 18

COMMISSION REPORT

TO: CHAIR AND MEMBERS
PARKS, RECREATION & CULTURE COMMISSION

FROM: DIRECTOR PARKS, RECREATION & CULTURAL SERVICES

SUBJECT: HABITAT RESTORATION PROJECTS

RECOMMENDATIONS:

1. **THAT** approval in principal be granted for the proposed habitat restoration projects along Stoney Creek and Eagle Creek as outlined in this report.
2. **THAT** a copy of this report be sent to Alan James, Secretary of the Stoney Creek Environment Committee and Nick Kvenich of the Eagle Creek Streamkeepers.
3. **THAT** Council be requested to forward a copy of this report to the Environment Committee for information.

REPORT

Background

The Stoney Creek Environment Committee (SCEC) and the Eagle Creek Streamkeepers have been active in Burnaby promoting habitat protection and enhancement projects to facilitate salmon returns to the upper reaches of the watershed. To undertake their many initiatives these volunteers actively seek financial and advisory partners to work with them on larger restoration projects. With technical support from Department of Fisheries & Oceans Canada (DFO) staff, in the Ecosystem Management Branch, three conceptual improvement projects are proposed for the Central Valley watershed. Each of these projects would be funded from outside resources at no cost to the City of Burnaby. The total value of the works is estimated to be \$75,000.

The concept plans have been discussed with several supporting organizations including Metro Vancouver, DFO, Kinder Morgan, and City of Burnaby staff from Engineering, Planning and Parks. Conceptually, Attachment #1 shows the preliminary siting for the intended works. Pending approval to proceed in principle, DFO will be the lead agency for the project and will be responsible for the design of the projects and their construction. It is intended that the works be constructed during the 2012 window for in-stream works (August - September). Each of the projects will have a letter of understanding between the three lead parties: DFO, Metro Vancouver and the City of Burnaby to outline issues of maintenance, indemnity and liability. All development work will be subject to review and approval by the City of Burnaby through the Environmental Review Committee.

To: Parks, Recreation & Culture Commission
From: Director Parks, Recreation & Cultural Services
Re: Habitat Restoration Projects
2012 April 16..... Page 3

Project 1 - In Stream Weirs

One of the limiting factors for spawning fish is the loss of mainstream channel diversity. Presently returning spawners face difficulty navigating a steep part of Stoney Creek where the water has eroded the streambed to bedrock. The installation of three weirs (Attachment #2) is proposed to provide resting points for the fish on their upstream journey. In addition, the areas above the weirs will fill with gravel and provide some spawning habitat not currently available on the bedrock.

Project 2 – Off Wintering Channel Improvements

Currently, an off wintering channel exists along Stoney Creek. This channel was built several years ago and it is not functioning due to a clogged intake channel. When it is cleaned out, the intake continually reclogs so an alternate method for providing a recharge source to the pond is required. The installation of a new 8-inch pipe for water intake and a release channel are proposed to solve the problem (Attachment #3)

Project 3 - Eagle Creek Rearing Pond

The Eagle Creek rearing pond is proposed north of Lougheed Highway in Eagle Creek Ravine Park (Attachment #4). The pond will be 300 sq. m. on surface and 1.5 m. in depth. All side slopes will be naturalized and interpretive signage will be posted. The excavation of the pond will produce soil material to be disposed of.

Summary

The SCEC and the Eagle Creek Streamkeepers have proposed three habitat improvement projects along Stoney Creek and Eagle Creek for 2012. They are currently applying for funds to support these projects and the work would proceed once the funding is secured. No City funds have been requested or will be required for the projects. The works are both in-stream Stoney Creek and Eagle Creek and on ground in Cottonwood Park and, therefore, require approval by Commission. These projects will utilize recognized technologies and have a high predictability of success. It is recommended that these projects be approved to proceed under the guidance of a DFO as the project manager.



Dave Ellenwood
DIRECTOR PARKS, RECREATION & CULTURAL SERVICES

HE:tc

Attachments (4)

p:\admin\tc\data\wp\he\reports\habitat restoration projects



April 10, 2012

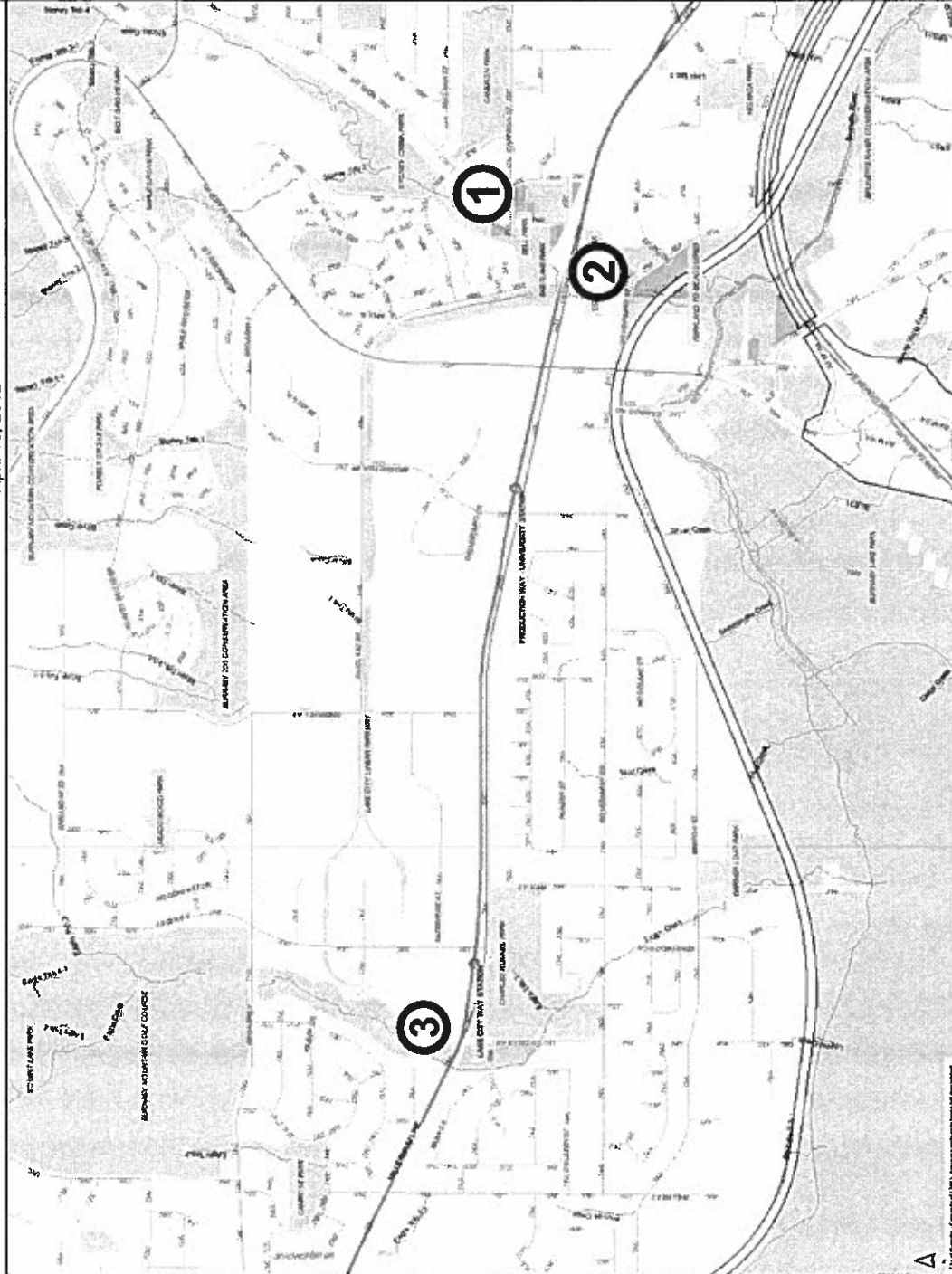

ATTACHMENT # 1

- | | |
|---|--|
| <ul style="list-style-type: none"> ■ Strata Units ● Skytrain Stations ⊖ Skytrain Lines ⊖ Air Space ⊖ Lot ⊖ Right of Way ⊖ Street Intersections ⊖ Traffic Signal ⊖ Speed Humps ⊖ Speed Humps ⊖ Hundred Blocks ⊖ Roads ⊖ Private ⊖ Residential ⊖ Collector ⊖ Arterial ⊖ Freeway ⊖ Waterway (Reaches) ⊖ Hydrology | <ul style="list-style-type: none"> ■ Parks ■ Parkland To Be Acquired ■ Parkland □ Boundary |
|---|--|

1. Stoney Creek Weir
2. Stoney Creek Off-Channel Pond
3. Eagle Creek Rearing Pond

Map Scale
1 : 20000

This information has been gathered and assembled on the City of Burnaby's computer systems. Data provided herein is derived from a number of sources with varying levels of accuracy. The City of Burnaby disclaims all responsibility for the accuracy or completeness of information contained herein.

ATTACHMENT #2

Scale 1 : 250
 All distances are in metres and decimals thereof.

- Legend:**
- denotes property line.
 - - - denotes edge of creek.
 - denotes standard iron post found.
 - Δ denotes 1" x 2" stake set.

D.L.

Plan
 Lot 96
 38739
 P.I.D. 008-544-573
 Address indicated: 9136 Beaverbrook Drive
 Ownership: City of Burnaby

Plan
 PCL "A"
 748
 (Explanatory Plan 9672)
 (Reference Plan 22345)
 P.I.D. 011-913-631
 Address indicated: 9083 Cameron Street
 Ownership: Private

"All rights reserved. No person may copy, reproduce, transmit, alter this document in whole or in part without the consent of the Burnaby Survey Section. This document is not valid unless accompanied, original by the City of Burnaby Survey Section's embossed seal."
 ©This document is protected by copyright.

Plan
 PCL "B"
 748
 (Reference Plan 16392)
 P.I.D. 011-913-665
 Address indicated: 9023 Cameron Street
 Ownership: CVS&DD (Metro Vancouver)

Plan
 REM 17
 748
 (Explanatory Plan 9672)
 (Reference Plan 16392)
 P.I.D. 011-913-681
 Address indicated: 9033 Cameron Street
 Ownership: Private

"This plan was prepared for City purposes and is for the exclusive use of the City of Burnaby. The City of Burnaby accepts no responsibility or liability for any damages that may be suffered by a third party as a result of reliance upon this plan or any information contained in it."

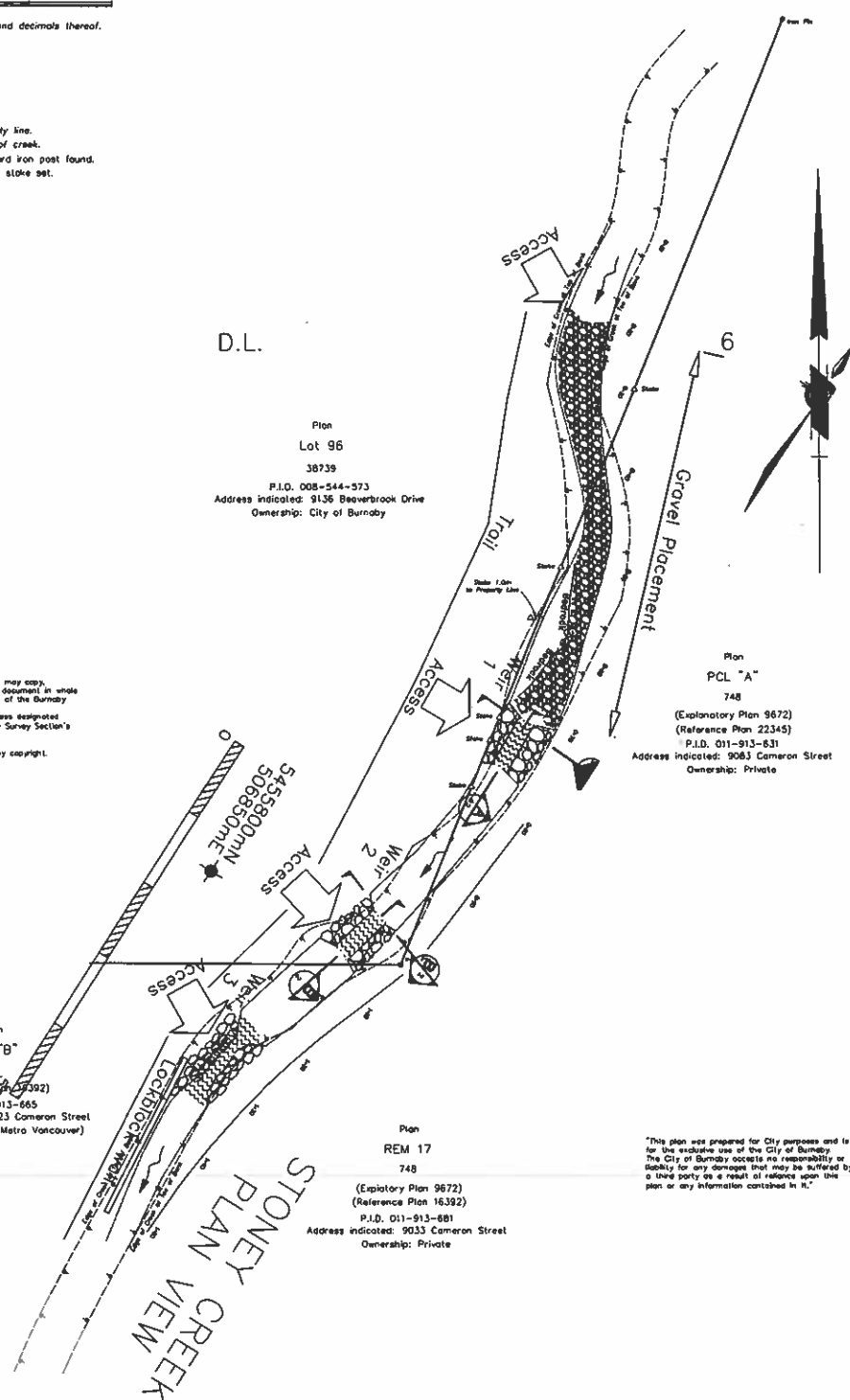

STONEY CREEK
 PLAN VIEW



Stoney Creek Weir

Dwg. # O.P. 16-1-
 Date: April 2012
 Scale: nts
 Prepared By: HD

ATTACHMENT #3

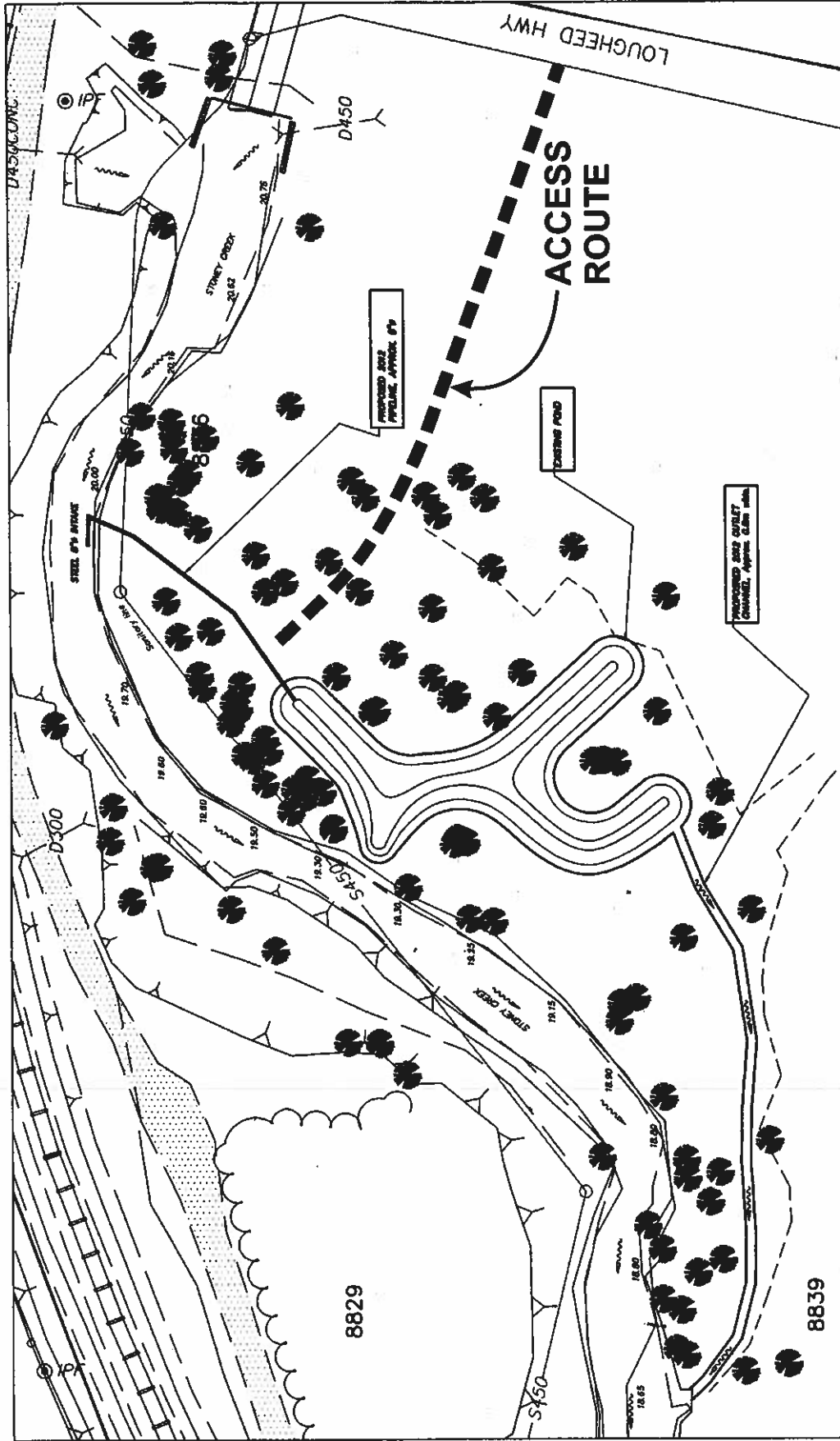

		FISHERIES CANADA HABITAT ENHANCEMENT BRANCH RESOURCE RESTORATION UNIT		DATE: _____ DRAWN BY: _____ CHECKED BY: _____ SCALE: _____ SHEET NO.: _____	
STONEY CREEK 2012 PROPOSAL		PROJECT NO.: _____ DRAWING NO.: _____		DATE: _____ DRAWN BY: _____ CHECKED BY: _____	

ATTACHMENT # 4

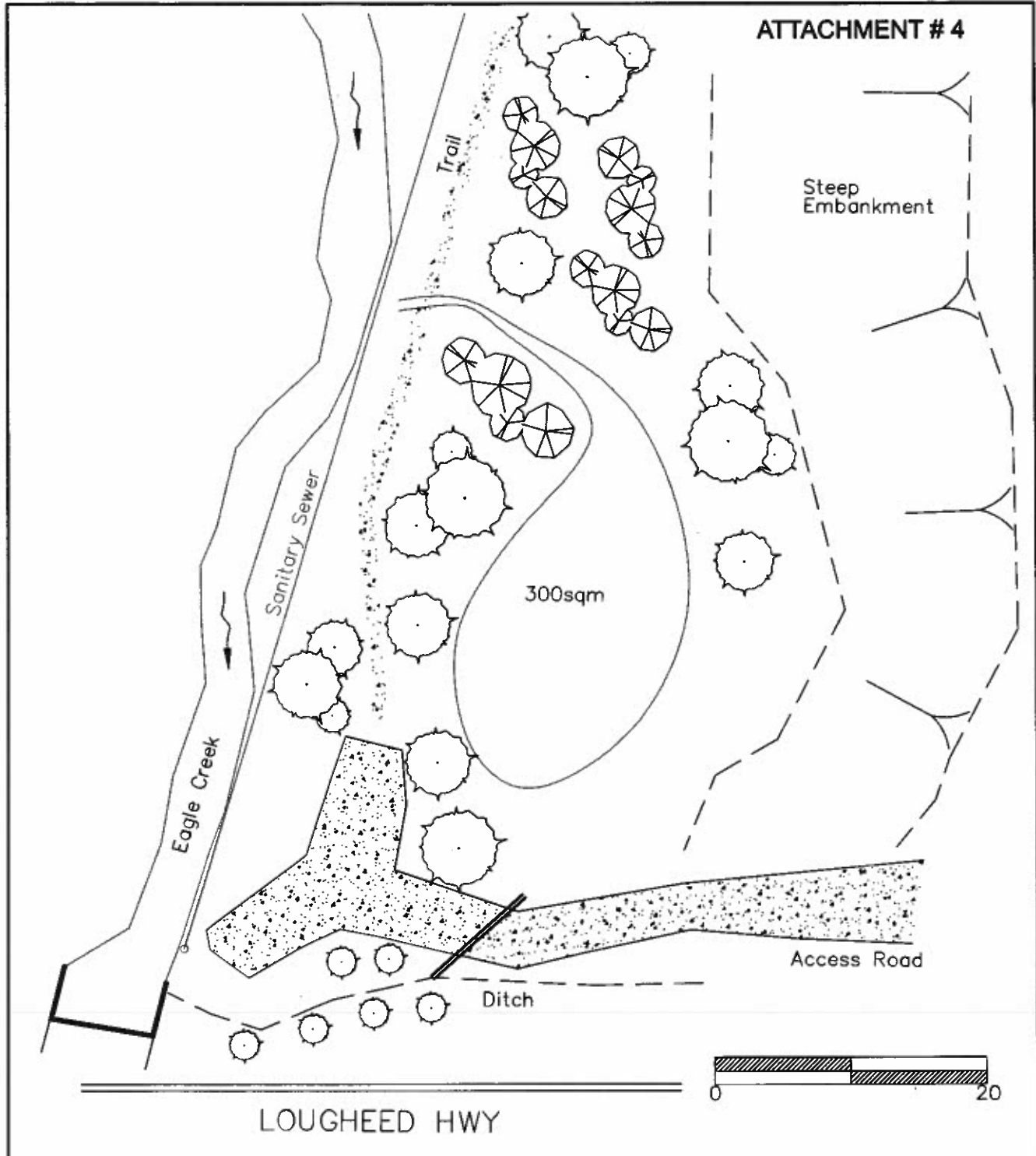

 DEPARTMENT OF FISHERIES AND OCEANS
HABITAT AND ENHANCEMENT BRANCH

NOTES:
1. ALL UNITS ARE IN METERS.

EAGLE CREEK
REARING POND
PROPOSAL

SCALE	N.T.S.
DATE	APRIL 2011
DRAWING NUMBER	
DWG. NUMBER	
REVISION	