

REPORT  
Regular Council Meeting  
1989 MARCH 06

THE CORPORATION OF THE DISTRICT OF BURNABY  
CERTIFICATE OF SUFFICIENCY

RECOMMENDATIONS:

1. THAT the Municipal Clerk's Certificate of Sufficiency covering the lane immediately north of Imperial Street between Sperling Avenue and Ashworth Avenue, be received.
2. THAT the Director Engineering prepare a project estimate.
3. THAT the Local Improvement Assessor assess the project.
4. THAT the Director Finance prepare a cost report under Section 662 of the Municipal Act.
5. THAT on receipt of the cost report, the Municipal Solicitor prepare a Local Improvement Construction Bylaw for this project.

I, Charles A. Turpin, Municipal Clerk of The Corporation of the District of Burnaby, do hereby certify that the Petition from the registered property owner's abutting the work requesting the construction and paving of the lane immediately north of Imperial Street between Sperling Avenue and Ashworth Avenue, is sufficient.

  
Charles A. Turpin  
MUNICIPAL CLERK

Dated this 27th day of  
February, 1989

: - INTERNAL DISTRIBUTION:  
: - AGENDA 1989 MARCH 06  
: - COPY - MUNICIPAL MANAGER  
          - DIR. ADMIN. & COMM. SERV.  
          - DIRECTOR ENGINEERING  
          - DIRECTOR FINANCE



Mayor and Council  
The Corporation of the District of Burnaby  
4949 Canada Way  
Burnaby, B.C.  
V5G 1M2

REPORTS  
REGULAR COUNCIL MEETING  
1989 MARCH 06

P E T I T I O N

We, the undersigned, hereby petition the Municipal Council to construct and pave the lane described hereunder as a Local Improvement.

The lane north of Imperial Street between Sperling Avenue and Ashworth Street.

The annual charge per taxable front foot of property is \$1.00.

The number of years for which annual charges are to be imposed is five (5) years.

Description of Property	Registered Owner(s)	Signatures of Owner(s)
6727 Imperial Street Burnaby, B.C. V5E 1N3 (62,400)	A.J. and M.R. Ellison	(1) <u>A. Ellison</u> (2) <u>Mary Ellison</u>
6737 Imperial Street Burnaby, B.C. V5E 1N3 (62,400)	Gurnek Enterprises Ltd. 174 E. 64th Avenue Vancouver, B.C. V5X 2M4	(3) _____
6749 Imperial Street Burnaby, B.C. V5E 1N3 (62,050)	D.S. and S.K. Gill	(4) <u>Bill</u> (5) <u>Suzanne Gill</u>
6759 Imperial Street Burnaby, B.C. V5E 1N3 (62,050)	M.R. Wagner	(6) <u>M. Wagner</u>
6771 Imperial Street Burnaby, B.C. V5E 1N3 (61,650)	L. Lozer and M. and N. Testini 5351 Willingdon Avenue Burnaby, B.C. V5H 2T3	(7) <u>Laura York</u> (8) <u>M. Testini</u> (9) _____
6781 Imperial Street Burnaby, B.C. V5E 1N3 (62,800)	V. and R. Maljevac	(10) <u>V. Maljevac</u> (11) <u>R. Maljevac</u>
6793 Imperial Street Burnaby, B.C. V5E 1N3 (62,800)	T.S. and S.K. Kular	(12) <u>S. Kular</u> (13) <u>_____</u>
6749/51 Ashworth Avenue Burnaby, B.C. V5E 3T9 (76,100)	F. & H.W. Batscheider 1470 Crestlawn Drive Burnaby, B.C. V5B 3K1	(14) _____ (15) _____

REPORTS  
REGULAR COUNCIL MEETING  
1989 MARCH 06

Description of Property      Registered Owner(s)      Signatures of Owner(s)

6750 Sperling Avenue      L.L. Lee  
Burnaby, B.C.  
V5E 2V7  
(73,200)

(16) *Li-Li Lee*

6770 Sperling Avenue      C.W. Wong  
Burnaby, B.C.  
V5E 2V7  
(61,750)

(17) *Ch. Wong*  
(18) *[Signature]*

6790 ~~Sperling Avenue~~      ~~V. Berg~~  
Burnaby, B.C.      *no name*  
V5E 2V7  
(60,450)

(19) \_\_\_\_\_

No. of Owners	<u>11</u>
$\frac{2}{3}$ Req'd to Carry	<u>8</u>
No. of Petitioners	<u>8</u>
Total Assessment	<u>\$ 707,650</u>
50% Required	<u>\$ 353,825</u>
Total Petitioner Assessment	<u>\$ 508,700</u>
SUFFICIENT	

17.17	17.17	17.17
6900	6936	695
1	2	3
PLAN 1	PLAN 1	PLAN 1
6.10	6.10	6.10
13	13	13
BIK	BIK	BIK
13	13	13
6941	6941	6941
20.12	20.12	20.12

16075	16075	16075
17	17	17
PLAN 2221	PLAN 2221	PLAN 2221
6.10	6.10	6.10
18	18	18
BIK	BIK	BIK
13	13	13
6941	6941	6941
20.12	20.12	20.12

6886	6886	6886
13	13	13
BIK	BIK	BIK
144	144	144
20.12	20.12	20.12

6826	6826	6826
10	10	10
PLAN 222	PLAN 222	PLAN 222
6.10	6.10	6.10
13	13	13
BIK	BIK	BIK
45	45	45
6963	6963	6963
15.11	15.11	15.11

6792	6792	6792
10	10	10
PLAN 222	PLAN 222	PLAN 222
6.10	6.10	6.10
13	13	13
BIK	BIK	BIK
45	45	45
6963	6963	6963
15.11	15.11	15.11

6776	6776	6776
10	10	10
PLAN 222	PLAN 222	PLAN 222
6.10	6.10	6.10
13	13	13
BIK	BIK	BIK
45	45	45
6963	6963	6963
15.11	15.11	15.11

6750	6750	6750
10	10	10
PLAN 222	PLAN 222	PLAN 222
6.10	6.10	6.10
13	13	13
BIK	BIK	BIK
45	45	45
6963	6963	6963
15.11	15.11	15.11

6742	6742	6742
10	10	10
PLAN 222	PLAN 222	PLAN 222
6.10	6.10	6.10
13	13	13
BIK	BIK	BIK
45	45	45
6963	6963	6963
15.11	15.11	15.11

6742	6742	6742
10	10	10
PLAN 222	PLAN 222	PLAN 222
6.10	6.10	6.10
13	13	13
BIK	BIK	BIK
45	45	45
6963	6963	6963
15.11	15.11	15.11

18

REPORTS  
REGULAR COUNCIL MEETING  
1989 MARCH 06

BURFORD ST. 3020

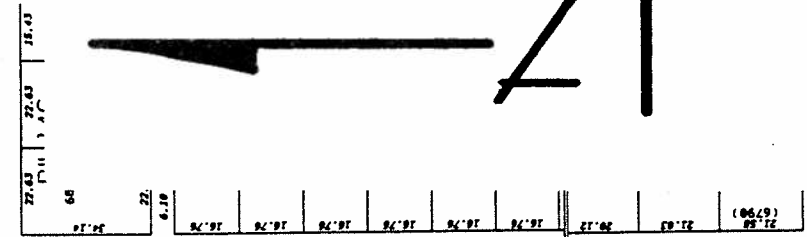

ASHWORTH AVE. 6755

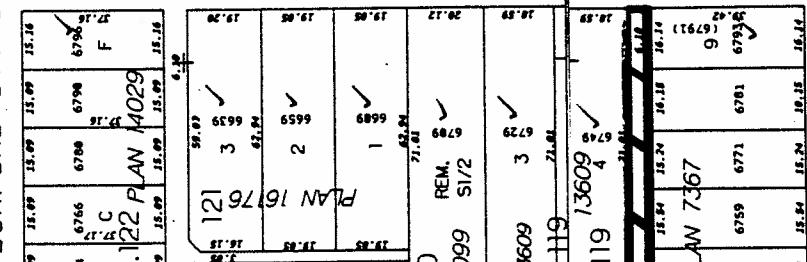

IMPERIAL ST. 3100

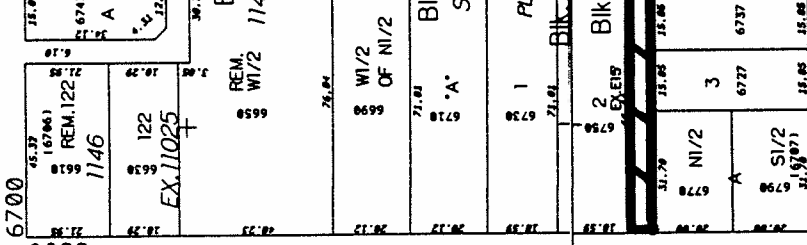

ELWELL ST. 3140

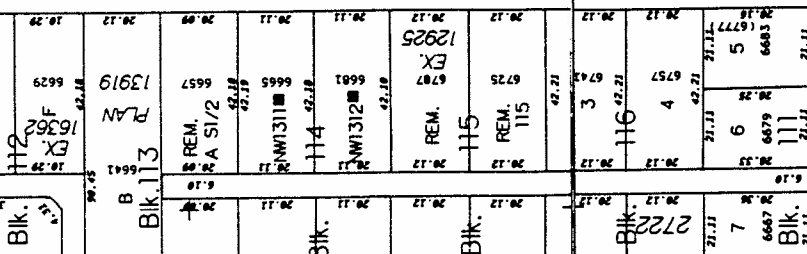

BALMORAL ST. 3170



19

REPORTS  
REGULAR COUNCIL MEETING  
1989 MARCH 06

BURFORD ST. 3020

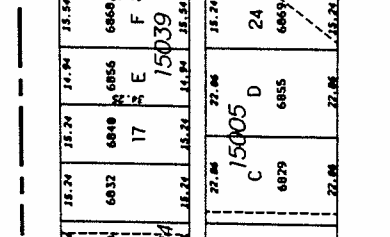

ASHWORTH AVE. 6755

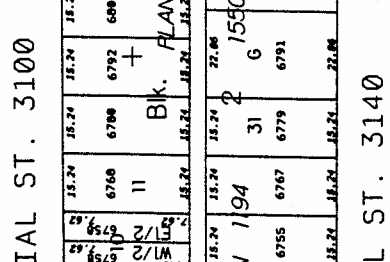

IMPERIAL ST. 3100

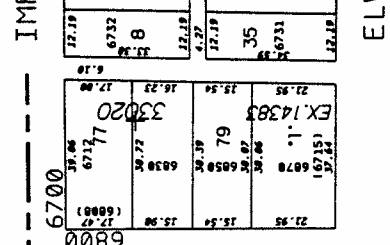

ELWELL ST. 3140

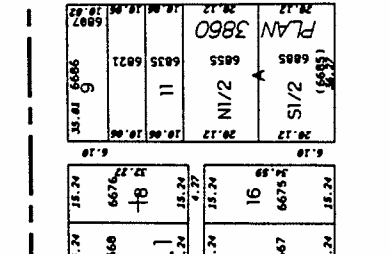

BALMORAL ST. 3170



GRIFFITHS AVE. 6795

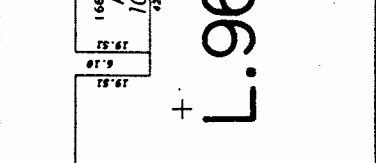
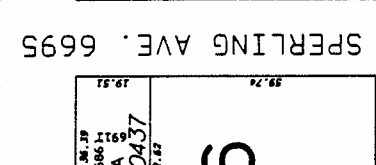
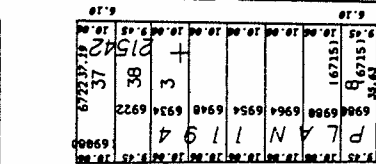
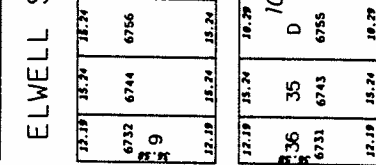
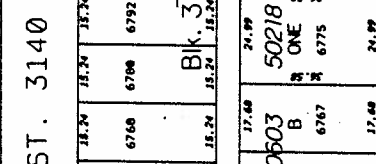
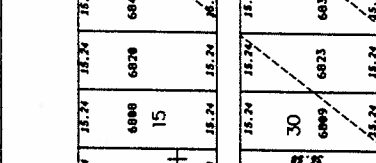
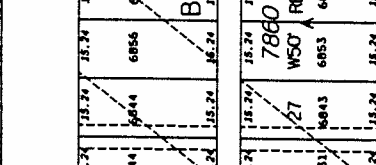
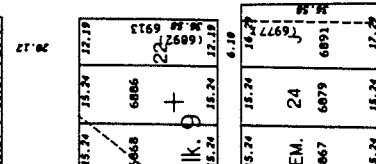

20

REPORTS  
REGULAR COUNCIL MEETING  
1989 MARCH 06

BURFORD ST. 3020

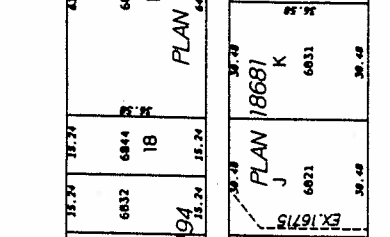

ASHWORTH AVE. 6755

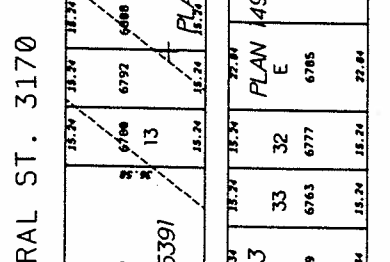

IMPERIAL ST. 3100

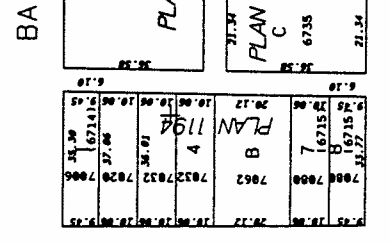

ELWELL ST. 3140

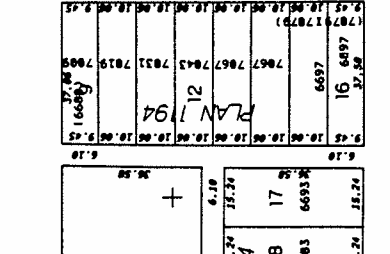

BALMORAL ST. 3170



21

REPORTS  
REGULAR COUNCIL MEETING  
1989 MARCH 06

BURFORD ST. 3020

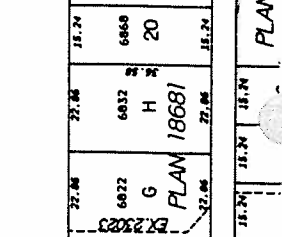

ASHWORTH AVE. 6755

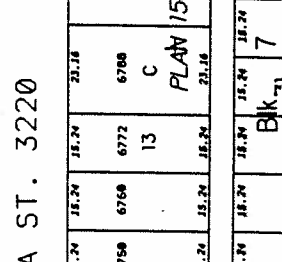

IMPERIAL ST. 3100

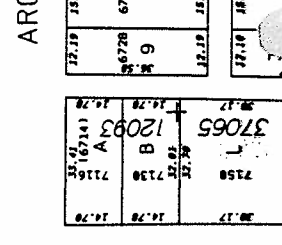

ELWELL ST. 3140

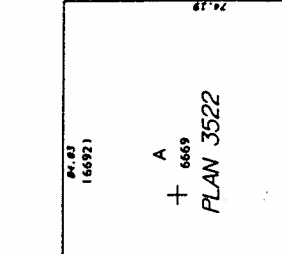

BALMORAL ST. 3170



22

REPORTS  
REGULAR COUNCIL MEETING  
1989 MARCH 06

BURFORD ST. 3020



ASHWORTH AVE. 6755



IMPERIAL ST. 3100

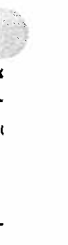

ELWELL ST. 3140



BALMORAL ST. 3170

