

RE: GILMORE AVENUE RIGHT-OF-WAY

MUNICIPAL MANAGER'S RECOMMENDATION:

1. THAT the recommendation of the Municipal Solicitor be adopted.

* * * * *

TO: MANAGER

DECEMBER 13, 1982

FROM: SOLICITOR

RE: GILMORE AVENUE RIGHT-OF-WAY

RECOMMENDATION:

1. That Council adopt Bylaw No. 8019, being Burnaby Highway Dedication Bylaw 1983.

REPORT

The Municipality is the owner of a part 0.133 acre portion of Lot 1 Block "H" of Lot 118 Group 1 Plan 3067 New Westminster District. The Municipality acquired this land by deed dated May 22, 1929. This land is part of Gilmore Avenue at Dawson Street but has never been formally dedicated as highway. The Land Title Office has requested that this be done. The Director Engineering has no objection. Accordingly, Bylaw No. 8019, being Burnaby Highway Dedication Bylaw 1983, has been prepared to dedicate this land as highway, a copy of which is attached.

Attach.

cc: Director Engineering



W. L. Stirling
MUNICIPAL SOLICITOR

ITEM	2
MANAGER'S REPORT NO.	1
COUNCIL MEETING	1983 01 04

THE CORPORATION OF THE DISTRICT OF BURNABY

111

BYLAW NO. 8019

A BYLAW to dedicate certain municipally-owned lands as highway

The Council of The Corporation of the District of

Burnaby ENACTS as follows:

1. This Bylaw may be cited as BURNABY HIGHWAY DEDICATION

BYLAW 1983.

2. The Council does hereby dedicate as highway those municipally-owned lands more particularly described as follows:

Part (Decimal One Hundred and Thirty-three (0.133))

Of an acre more or less) of Lot One (1) BLOCK "H" of Lot One Hundred and Eighteen (118) Group One (1) Map 3067 lying within the following described boundaries:

COMMENCING at the Special Survey Monument set at the Northeast corner of Lot 1 aforesaid thence North 89° 18' West and following the Northerly Boundary of said Lot 1 33.0 feet to an iron pin thence South 0° 08' 30" West and parallel to the Easterly Boundary of said Lot 1 163.92 feet more or less to an iron pin set on the Southwesterly Boundary of said Lot 1 thence South 54° 23' 30" East and following the said South Westerly Boundary of Lot 1 40.52 feet to the Southeast corner of said Lot 1 thence North 0° 08' 30" East and following the Easterly Boundary of said Lot 1, 187.11 feet to the point of commencement and as shewn and outlined Red on Sketch deposited No. 6830, in the District of New Westminster.

Read a first time this day of 1983

Read a second time this day of 1983

Read a third time this day of 1983

Reconsidered and adopted this day of 1983

CERTIFIED A TRUE COPY THIS

DAY OF 1983

M A Y O R

C L E R K

CLERK

ITEM
MANAGER'S REPORT NO. 1
COUNCIL MEETING 1983 01 04
2

PLAN OF A PORTION OF LOT 1, BLOCK H, D.L. 118,
GROUP 1, NEW WESTMINSTER DISTRICT.
PLAN No 3067, DEPOSITED.

SCALE: 1 INCH = 100 FEET.

Bearings derived from Plan No 3067.

© indicates Special Survey Monument.

o indicates iron pin found.

o 1/2 indicates iron pin set.

ITEM	2
MANAGER'S REPORT NO.	1
COUNCIL MEETING	1983 01 04

BLOCK K.

8

N 89° 18' W

DAWSON ST.

LOT 1

V. F. V. & S. RLY.

LOT 2.

BLOCK H.

D.L. 118.

D.L. 119

GILMORE AVE.

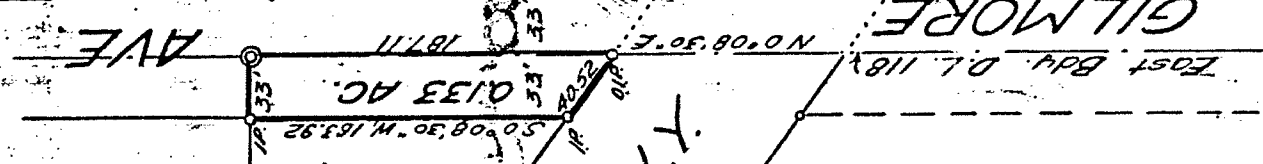

Approved under the Land Registry Act.
 Dated this 22nd day of May 1929.

G. G. G. G.
 Approving Officer

Owner W. K. G. G. G.

Witness W. K. G. G. G.

I, Geoffrey K. Burnett, of the City of New Westminster in the Province of British Columbia, a British Columbia Land Surveyor, make oath and say that I was present and did personally superintend the survey represented by this plan and that the survey and plan are correct. The said survey was completed on the 20th day of February 1929.
 Sworn before me this 22nd day of February, 1929.
Geoffrey K. Burnett
 A Notary Public in and for the Province of British Columbia.

Sumatt and McEgan
Engineers & Surveyors
New Westminster B.C.

683
 App 84/157

