

RE: LETTER FROM PATRICIA M. AND WILLIAM E. BRYANT, APT. 102,  
9288 CAMERON STREET, BURNABY, B.C., V3J 1L8  
SULLIVAN HEIGHTS

ITEM 8  
MANAGER'S REPORT NO. 37  
COUNCIL MEETING 1982 05 31

MUNICIPAL MANAGER'S RECOMMENDATION:

1. THAT the recommendation of the Director Engineering be adopted.

\* \* \* \* \*

TO: MUNICIPAL MANAGER

82 05 27

FROM: DIRECTOR ENGINEERING

SUBJECT: SULLIVAN HEIGHTS

RECOMMENDATION:

1. THAT a copy of this report be sent to Patricia M. Bryant and William E. Bryant of Apt. 102 - 9288 Cameron Street, Burnaby, B.C., V3J 1L8
2. THAT this letter be included with the public meeting resident comments which are to be made available to Council by the Municipal Clerk.

REPORT:

Reference the submission from Patricia M. Bryant and William E. Bryant of Apt. 102 - 9288 Cameron Street, Burnaby.

BARRICADE ON CAMERON AVENUE DIVIDING LOUGHEED MALL ENTRANCE

On January of 1975, seven years ago, the Municipality installed barricades across Cameron Street and down the centre of the Lougheed Mall driveway to do just what the Bryants are suggesting (see attached photos). The barricades, after an initial trial period were removed due to their non-acceptance by the local residents and the management of the Lougheed Mall.

TRAFFIC SIGNAL - BELL AVENUE AND THE LOUGHEED HIGHWAY

The intersection of Bell Avenue and the Lougheed Highway is under the jurisdiction of the Provincial Ministry of Transportation and Highways and any geometric change or signalization of the intersection would have to be approved and undertaken by the Ministry.

At this time the Ministry of Transportation and Highways is of the opinion that the Bell Avenue leg of this intersection should be closed as reflected in the presently adopted Community Plan Nos. 5 and 10. This plan however is under review and the question of closing Bell Avenue is to be addressed.

HB/ch  
Att.  
c.c. ( ) Traffic Supervisor

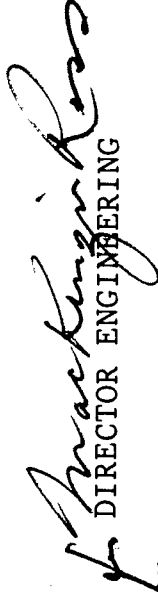
  
DIRECTOR ENGINEERING

ITEM 8  
MANAGER'S REPORT NO. 37  
COUNCIL MEETING 1982 05 31

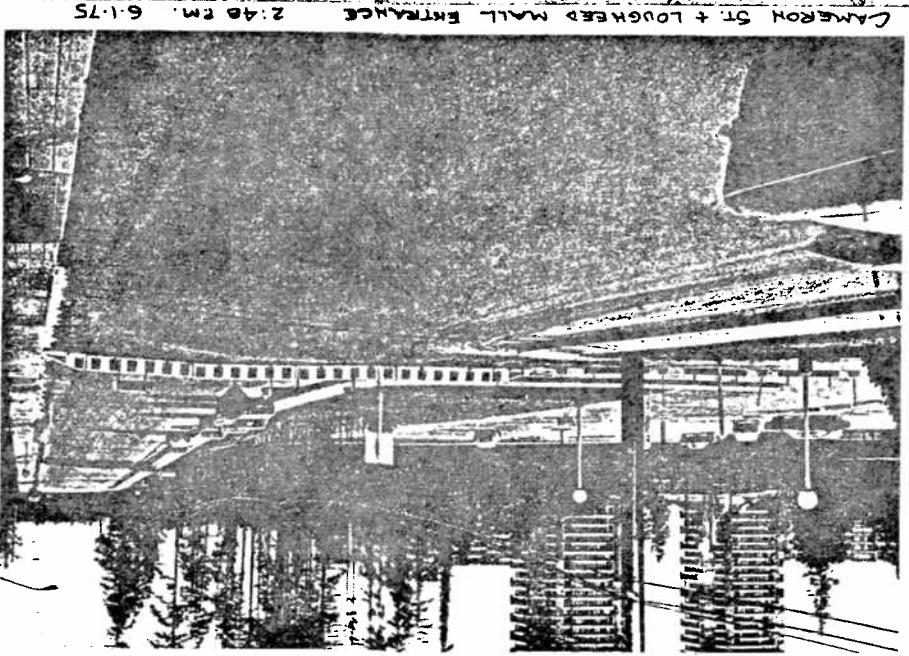

CAMERON ST + LOUGHEED MALL ENTRANCE 2:48 PM 6-1-75

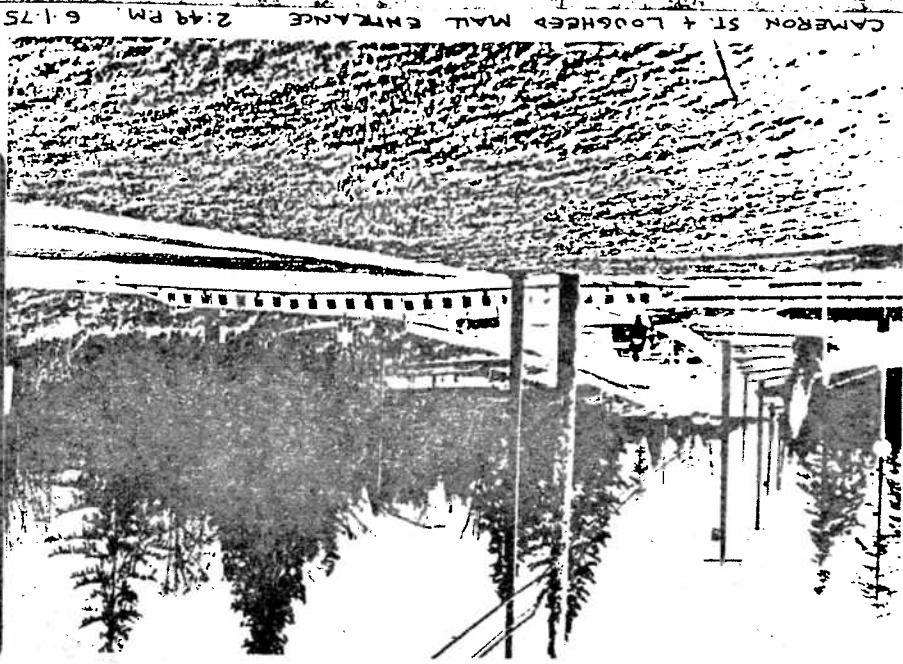

CAMERON ST + LOUGHEED MALL ENTRANCE 2:49 PM 6-1-75

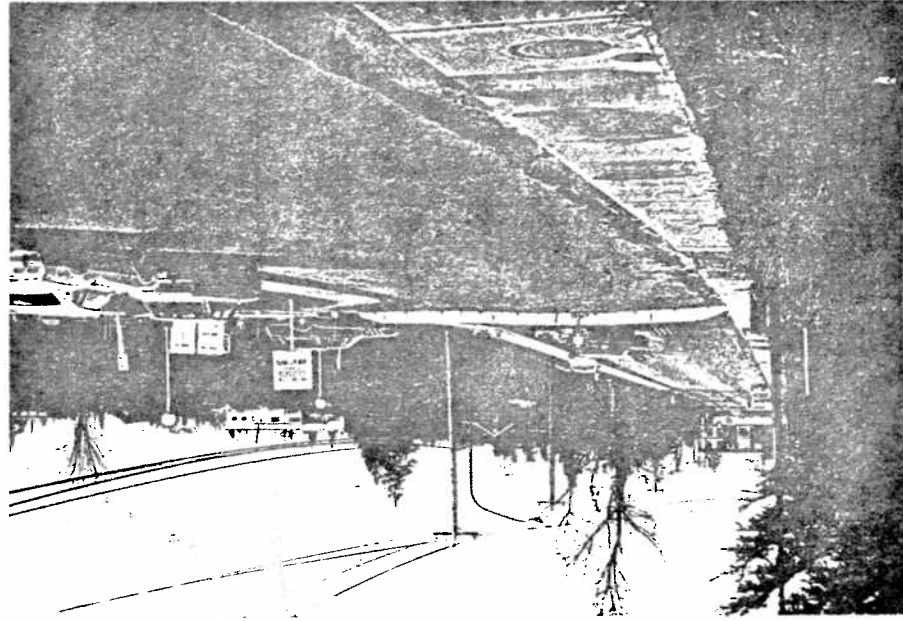

CAMERON ST + LOUGHEED MALL ENTRANCE 2:45 6-1-75

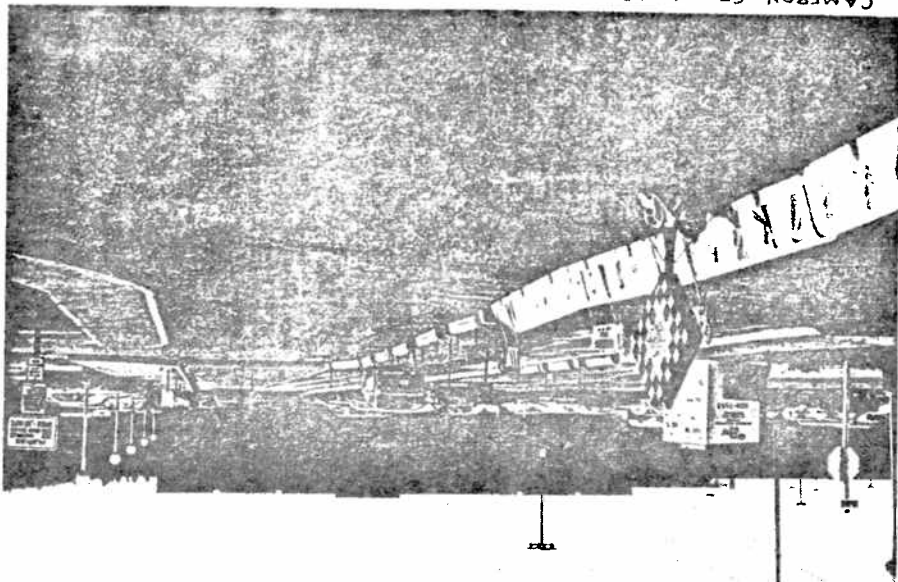

CAMERON ST + LOUGHEED MALL ENTRANCE 2:46 PM 6-1-75