

| | |
|----------------------|------------|
| ITEM | 3 |
| MANAGER'S REPORT NO. | 37 |
| COUNCIL MEETING | 1981 08 10 |

RE: BURNABY BEAUTIFICATION COMMITTEE'S DEVELOPMENT PROJECTS

MUNICIPAL MANAGER'S RECOMMENDATION:

1. THAT the recommendation as contained in the report from the Parks and Recreation Administrator be adopted.

* * * * *

1981 AUGUST 04

TO : MUNICIPAL MANAGER
 FROM: ADMINISTRATOR, PARKS & RECREATION DEPARTMENT
 RE : BURNABY BEAUTIFICATION COMMITTEE DEVELOPMENT PROJECTS

RECOMMENDATION:

1. THAT Council approve the proposed Burnaby Beautification Committee's projects outlined in the attached report.

REPORT

The Parks & Recreation Commission received the attached report at its meeting of 1981 August 05.

The Commission authorized the expenditure of the funds and would recommend Council approval of the projects.

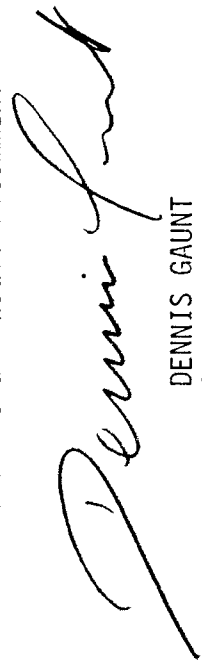

DENNIS GAUNT
 ADMINISTRATOR

PAL:ps
Attach.

cc: Municipal Engineer

ITEM 3
 MANAGER'S REPORT NO. 37
 COUNCIL MEETING 1981 08 10

PATTERSON AVENUE

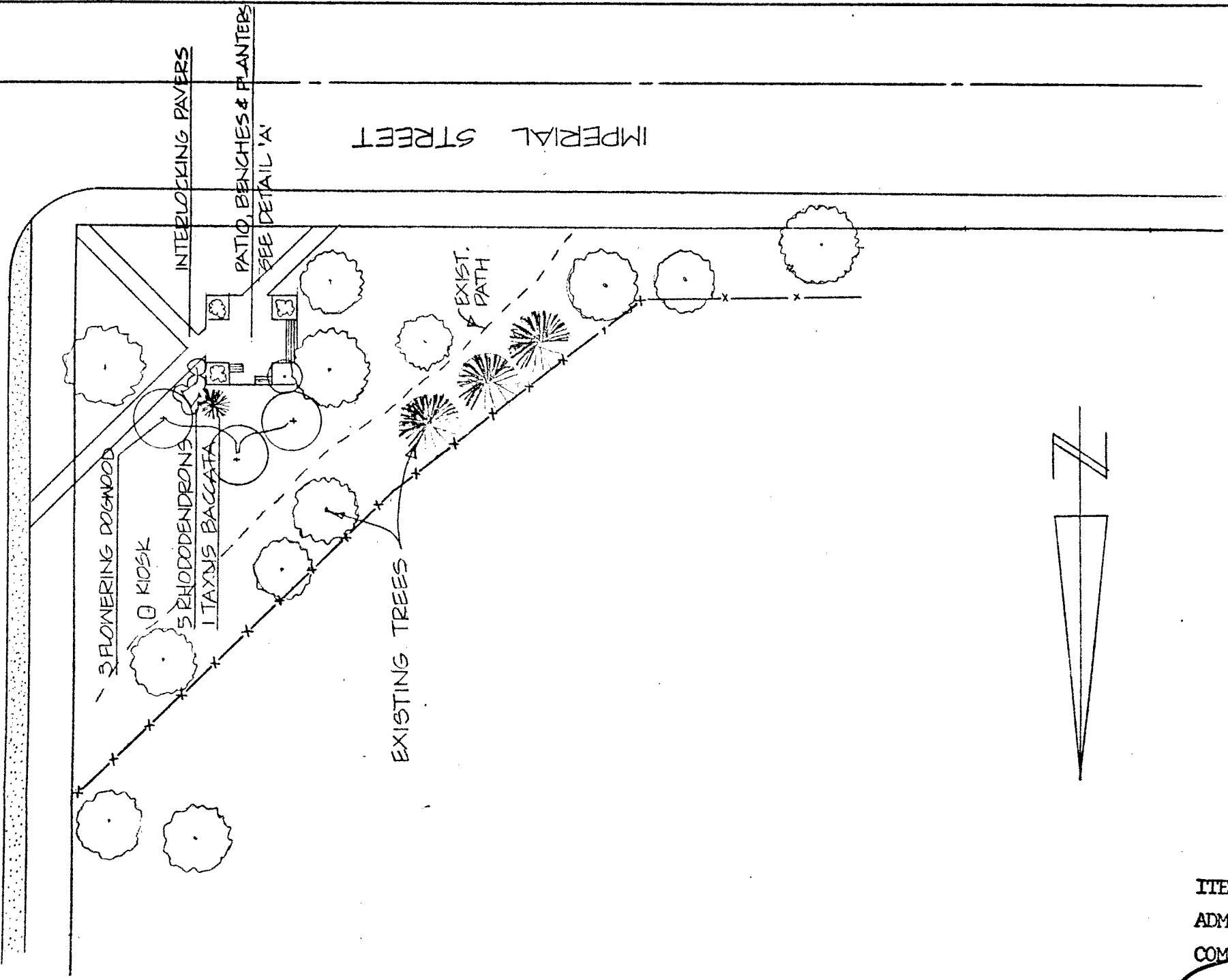

PROJECT
 CENTRAL PARK
 CORNER LANDSCAPING
 IMPERIAL & PATTERSON

DESIGNED BY M&J
 DRAWN BY LW
 CHECKED BY DJJ
 DATE 8/10/85
 SCALE 1" = 30'

BURNABY
 parks & recreation
 department 108

DRAWING No. OP. ST. 27-2-15
 REV.

ITEM 10
 ADMINISTRATOR'S REPORT NO. 12
 COMMISSION MEETING 81 08 05

ITEM 3
MANAGER'S REPORT NO. 37
COUNCIL MEETING 1981 08 10

109

ITEM 10
ADMINISTRATOR'S REPORT NO. 12
COMMISSION MEETING 81 08 05

MARINE DRIVE

EXISTING ASPHALT

DRIVEWAY TO SCHOOL

GILLEY AVE.

FLOWERING CHERRY

REMOVE ASPHALT

REMOVE MAPLE TREE STUMP

LIMIT OF WORK
(GRADE 3:1 SLOPE
TO SIDEWALK
ADD 4" TOPSOIL &
GRASS)

3 FLOWERING CHERRY

2 FLOWERING CHERRIES

PROJECT

LANDSCAPING PLAN
N/W CORNER OF
MARINE & GILLEY

TRAFFIC ISLAND

DESIGNED BY MEJ

DRAWN BY LW

CHECKED BY [Signature]

DATE 01/05/21

SCALE 1" = 20'

BURNABY
parks & recreation
department

DRAWING No.
OP.ST. 24-1-25

REV.



ITEM 3
 MANAGER'S REPORT NO. 37
 COUNCIL MEETING 1981 08 10

DELTA AVENUE

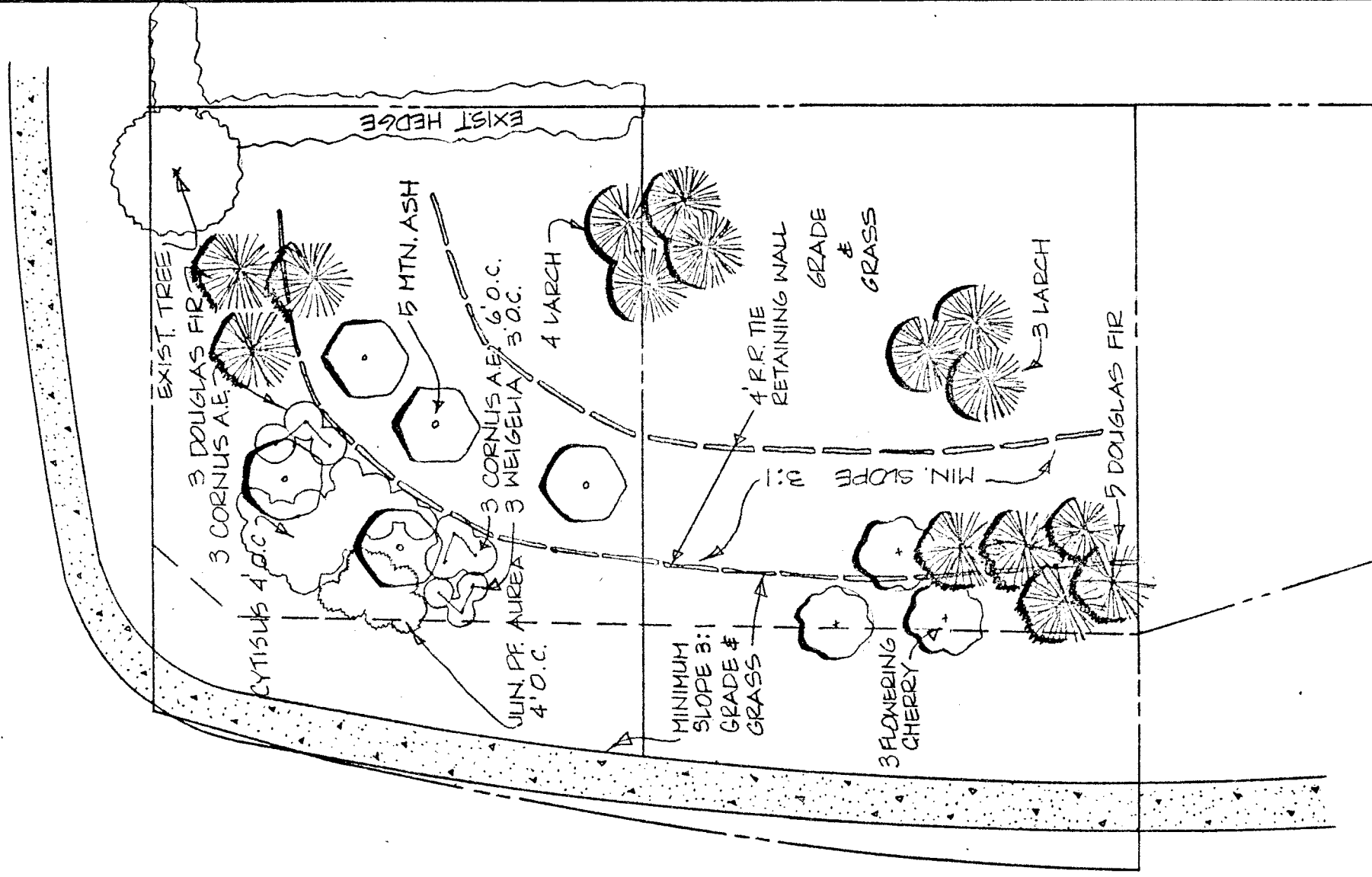

HASTINGS STREET

ITEM 10
 ADMINISTRATOR'S REPORT NO. 12
 COMMISSION MEETING 81 08 05

PROJECT
 LANDSCAPING PLAN
 N/E CORNER OF
 HASTINGS & DELTA

DESIGNED BY MBJ
 DRAWN BY LW
 CHECKED BY: [Signature]
 DATE 8/05/21
 SCALE 1"=20'

BURNABY
 parks & recreation
 department 110

DRAWING No. OP. ST 6-1-4s
 REV.

ITEM 3
 MANAGER'S REPORT NO. 37
 COUNCIL MEETING 1981 08 10



MCMURRAY AVENUE

DOVER STREET

ST. LG. 8.5' S/N R.

2" HP GAS 16.5' E/W R.

EXIST. SIDEWALK

ASPHALT
EDGE

CLEAR
&
MULCH

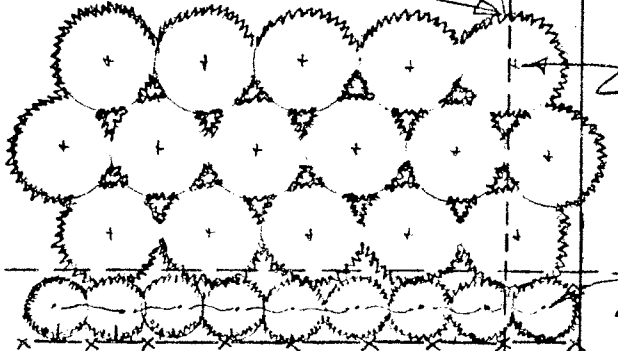

6" A WATER 13' W/E R.

18" ϕ ST. SEWER 17' W/E R.

16 JUNIPERUS PFITZERIANA AUREA 5' O.C.

9 THUJA OCCIDENTALIS PYRAMIDALIS 3' O.C.

8" ϕ SANITARY SEWER 8' \pm DEPTH 21' W/E R.

PROJECT
 ROAD CLOSURE
 LANDSCAPING
 DOVER & MCMURRAY

DESIGNED BY
 DRAWN BY LW
 CHECKED BY
 DATE 8/10/02
 SCALE 1" = 10'

BURNABY
 parks & recreation
 department

DRAWING No.
 OP. ST. 31-1-1

REV.

ITEM 3
 MANAGER'S REPORT NO. 37
 COUNCIL MEETING 1981 08 10

MACDONALDS

7239

7251

7261

7273

PARKING LOT

ROYAL BANK

WALKER AVE.

112

ITEM 10
 ADMINISTRATOR'S REPORT NO. 12

5 PROPOSED TREES

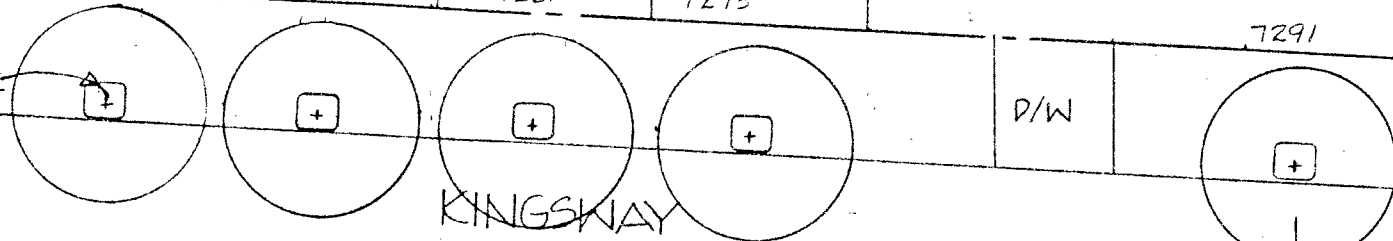

32' 33' 34' 84'± 65'±

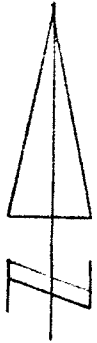

PROJECT
 KINGSWAY
 STREET TREE
 PLANTING

DESIGNED BY
 DRAWN BY LW
 CHECKED BY
 DATE 01/07/30
 SCALE 1" = 30'

BURNABY
 parks & recreation
 department

DRAWING No.
 OP ST. 34-2-1

REV.

