

SEP 29 1910

Reeve

The adjourned Special Meeting of the Council was held in the Municipal Hall this Thursday evening the 29th Sept. 1910.

Present His Worship Reeve Byrne, and Councillors Stride, Coldcott, McKee, Hill and Rumble.

1277 On motion of Councillor Coldcott, seconded by Councillor McKee, it was

Resolved that the "Fourth Street Expropriation By-Law 1910" be now read a third time, ~~finally passed~~ reconsidered and finally passed and signed by the Reeve and Clerk

and sealed with the Corporate Seal, & that By-Law be advertised in ^{the Daily Bulletin} ~~the Daily Bulletin~~ and the Engineers reports on sidewalks (see following pages) were considered and

1278 On motion of Councillor Stride, seconded by Councillor Coldcott it was Resolved that the "Burnaby Sidewalks Loan By-Law 1910" be read a third time.

1279 on motion of Councillor Coldcott, seconded by Councillor Hill it was Resolved that the Poll be taken on Saturday the day of October 1910 at the following Polling Stations:-

The Municipal Hall

West Burnaby School

Duthie School

Mrs Cottam's home Green Road

between the Statutory hours and that the By-Law be advertised for ten days in

and that the Clerk be appointed Returning Officer
P. L. S. R. R. R.

SEP 24 1910

327

with the usual powers in that behalf.

Municipal Hall,

Edmonds,

Sept. 29th, 1910.

His Worship the Reeve
and Councillors,
Municipality of Burnaby.

Gentlemen:-

I beg to respectfully submit the accompanying Reports on the wooden sidewalks proposed to be laid throughout the Municipality.

The total amount (\$61,891.00) provides only for the supplying of the material and the laying of the sidewalks on roughly graded ground, and as I am of the opinion that the cost of the necessary clearing of the Boulevards should be borne out of the "General Revenue." In the event of the cost of clearing being charged to By-Law Expenditure, this would increase the cost of the sidewalks by about \$23,000. (figuring on a basis of \$300. per mile) making the total amount about \$84,000.

The above estimate is based on the work being done by Contract but if the Council were supplying the lumber (which they could get somewhat cheaper if ordered in large quantities at a special price arranged for, say, one year,) the work could be done much cheaper. I understand that South Vancouver Council has an agreement for the supplying of lumber for sidewalks on the ground at the rate of \$16.00 per 1000 feet for the current year.

I am, Gentlemen,

Your obedient servant,

Fred L. Macpherson

Municipal Engineer.

...SUMMARY OF PROPOSED SIDEWALKS...

WARD 6

idth Ft.

4	436	Chs.	at	15 1/2	per ch.	9/20	MI.	at	1240	per Mi.	6758.	<i>Sollars</i>
3	552	"	at	9.00	"	6 9/10	"	at	720.	"	4968.	
2	227	"	"	6.00	"	2 67/80	"	"	480.	"	1362.	
											<u>13088.</u>	

WARD 5

4	120	"	"	15 1/2	"	1 1/2	"	"	1240.	"	1860.	
3	370	"	"	9.00	"	4 5/8	"	"	720.	"	3330.	
2	15	"	"	6.00	"	3/16	"	"	480	"	90.	
											<u>5280.</u>	

WARD 4

4	585	"	"	9.00	"	7 5/16	"	"	720.	"	5265.	
2	290	"	"	6.00	"	3 5/8	"	"	480.	"	1740.	
											<u>7005.</u>	

WARD 3

4	540	"	"	15 1/2	"	6 3/4	"	"	1240.	"	8370.	
3	401	"	"	9.00	"	5 1/80	"	"	720.	"	3609.	
2	470	"	"	6.00	"	5 7/8	"	"	480.	"	2820.	
											<u>14799.</u>	

WARD 2.

6	75	"	"	^{15.50} 21.00	"	75/80	"	"	1680	"	^{1162.50} 1575	
4	212	"	"	15 1/2	"	2 13/20	"	"	1240.	"	3286.	
3	501	"	"	9	"	6 21/80	"	"	720	"	4509	
2	310	"	"	6.	"	3 7/8	"	"	480	"	1860.	
											<u>11230.</u>	

WARD 1.

4	280	"	"	15 1/2	"	3 1/2	"	"	1240.	"	4340.	
3	571	"	"	9.00	"	7 21/80	"	"	720	"	5139.	
2	35	"	"	6.00	"	35/80	"	"	480	"	210.	
											<u>9689.</u>	

contingent

Total \$ 61091
952850
70000

MUNICIPALITY of BURNABY.

Location of Proposed Sidewalks.

			CHAINS		
			4 ft.	3ft.	2ft.
WARD 6.					
1.	Vancouver Road.	Royal Oak Rd. to Boundary Rd.	135		
2.	Nelson "	From Rumble Rd. to Glen Rd.	80	40	
3.	Jubilee Rd.	Nelson Rd. to Boundary Rd.		80	25
4.	Victory Rd.	South Rd. to Nelson Rd.		40	
5.	Trafalgar Rd.	South Rd. to Patterson Rd.	30	22	
6.	Dow Rd.	Jubilee to Hatch Rd.		28	
7.	Hatch Road	Nelson Rd. to Dow Rd.		13 1/2	
8.	Wilson "	Vancouver Rd. to B. C. E. R. Track.		18	
9.	Patterson Rd.	" " to House.	60	40	
10.	Baker Rd.			13	2
10A.	Rd. through S. W. 1/2. D. L. 149.				9
11.	South Rd.	Jubilee Rd. to Rumble Rd.	40		
12.	Gray Rd.	do do do		40	
13.	Inman Ave.	Vancouver Rd. to Moscrop Rd.	28	28	
14.	Smith "	" " " Sunset Ave.	63	30	
15.	Moscrop Rd.	Boundary Rd. to Guichen Rd.		70	
15A.	Prairie Ave.				30
16.	Maxwell St.	" " to Smith Ave.		12	
17.	Rd. through Blocks 7 & 27				
	D. L. 35.	" " to " "		12	
18.	Rd. through Bk. 42, D.L.35. Smith Ave. to Inman Ave.			12	
19.	" " " 46 " 35 " "				10
20.	Macpherson Road.			6	
21.	Boundary Rd. from Hastings Townsite North				35
22.	Halley Avenue				24
23.	Keefe and Grafton Roads			23	
24.	Guichen Rd.			40	20
25.	Silver Rd. Ave.				20
26.	Mayne Road.				16
27.	Parquhasen Rd.				1
28.	Block 25, D. L. 152			7	

SEP 29 1910

4ft 3ft 2ft
20

29. Rumble Road.
Various

SUMMARY

4 ft.	3 ft.	2 ft.
<u>436</u>	<u>552</u>	<u>227 chains</u>

RD 5. *(Wash of M)*

Barnet Rd.	Boundary Rd. to Capital Hill	4 ft.	3 ft.	2ft.
Boundary Rd.	Barnet Rd/ to new Car Line.	120	100	
Douglas Rd.	Royal Oak Rd. to Still Creek.		90	
Ledger Rd.	Douglas Rd to new Car Line.		20	
Roberts Rd.				15
General in D. L. 116, 121.	<i>So charms of road in 116 121</i>		80	
Summer Iron Works, D. L. 12, 2, 123, 124.			80	

SUMMARY

<u>4 ft.</u>	<u>3 ft.</u>	<u>2 ft.</u>
120	370	15

RD 4

Johnston Rd.	Phillie Rd. to Amos Rd.		90	
" "	North Rd. w/		30	
Pole Line Rd.	Barnet Rd. to G. N. R. track		120	
Bainbridge Rd.	Johnston Rd. to do		60	
D. L. 179 & 132				120
Gum Rd. from Bainbridge Rd. & Piper	<i>to Road</i>			80
Piper Rd.			85	30
Cliff Rd.	From Johnston Rd. North		35	25
Phillie Rd.	" " " South		80	25
North "	to Aliceville		80	25
Road from	Bainbridge West			35
Aliceville Rd.			160	
Amos Pond.			10	

SUMMARY

<u>4 ft.</u>	<u>3 ft.</u>	<u>2 ft.</u>
)		
=	585	290

SEP 29 1910

WALD 1.		4ft.	3ft.
103.	10th Ave. City Vanc. Rd. to 3 chs. West of 17th St.		45
104.	15th St. 10th Ave. city to Booth Road.		4
105	Booth Road. Vancouver Rd. to 14th St.		20
106	Wise Road " " to S W Cor D. L. 50		70
107	Mara " " West		15
108 95	Power House Rd. North Arm Rd. North for		50
108.	Arthur Road		15
109	Hartford "		5
110.	Patterson "		35
111.	South Rd. North Arm River.		72
112. 111a	" " Rumble Rd. South		15
112 112	Byrne Rd. North Arm to River		110
	Rose Avenue to B. C. E. R. Track.		15
113.	Wiggins Rd.		40
114.	Walker "		
115.	North Arm Road Boundary Rd. to West D. L. 172	280	
116?	Boundary Rd.		30
117.	17th St.		22
118	Road Near Trapp Ave. Between Bks. 7 & 8 D. L. 175		

SUMMARY

<u>4 ft.</u>	<u>3 ft.</u>	<u>2 ft.</u>
280	571	35 chains

SEP 29 1910

383

C H A I N S

WARD 2.

4 ft. 3 ft. 2ft
75 6 ft.

1. ^{II}	Vancouver Rd. City Limits to Royal Oak Rd.	^{6ft} 75	130		
5. ^{II}	10th Ave. (CityP Vanc. Rd. Douglas Rd.			30	
79.	Wise Rd.	do do	32		
68. ^{II}	Edmonds St.	do do	50		
80.	Fulton St.	Edmonds Rd. North		10	
80A	Kemp St.			4	
81.	Humphries Ave.	from Stride Ave. to Kemp St.		25	
81A	Fortune St.			8	
82.	Burgess Road.	Wise Road		12	
83.	Stride Ave.			12	
84.	Beatrice St.			8	
85.	Mary Avenue.			16	
86.	Alice Street.			12	
87.	Road thro. Bk. 8, D. L.	30		4	
88.	Martin Road			16	
89.	Finlayson Rd.			16	
90.	^{ut} Brantford Rd.			8	
91.	Rd. in Bk. G, D. L.	From Vancouver Rd. to track.		7	
92.	Pole Line Rd.	Deer Lake Mill to Burnaby Lake Tram		40	
92.	" " "	Vancouver Rd. to Burris Rd.		50	
93.	Colborne Rd.			40	
94.	Murchie Rd.			45	
95. ^{II}	Power Hse. Rd.	Vancouver Rd. South		27	
96.	Buller Rd.	" " to Highland Pk. Station		18	
97.	Grimmer Rd.	" " to		15	
98.	Royal Oak Rd.	B. C. E. R. track to Douglas Rd.		60	130
99.	Clayton Rd.	Douglas Rd. to Ceperleys.		15	
99A.	Beach Ave.			5	
100.	Deer Lake Rd.			15	
101.	Oxford Rd.			45	
101A.	Salisbury Ave.			20	
102.	Dalhousie Rd.			25	
102A.	Brantford Rd.			35	

SEP 29 1910

3. ^{II}
★ 4. ^{II}

Jubilee Rd.

Victory Rd.

20

70

SUMMARY

6 ft.	4 ft.	3 ft.	2 ft.
75	²⁸⁷ 312	501	310

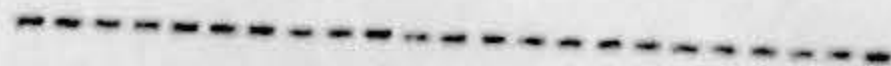

WARD 3.

		4 ft.	3 ft.	2 ft.
50.	Ward Road			15
51.	Hamilton Rd.			20
52.	Cameron Rd.		20	
53.	North Rd. from City Limits to Johnston Rd.	130		
54.	Cariboo Rd.			96
55.	Lillooet St.			6
56.	Douglas Rd. City Limits to Pole Line Rd.	170		
57.	1st Avenue. 1st Street to Cumberland Street.		56	
58.	2nd. " " " " "		40	
59.	3rd. " Douglas Road to Cumberland Rd.	90		
60.	4th " " " " 1st St.		53	
61.	5th " 2nd St. to 4th St.		14	
62.	6th " 2nd " to 8th "		47	
63.	7th " 6th " to 8th "		18	
64.	8th " 6th " " 4th "		13	
65.	9th " 6th " " 8th "		18	
66.	10th " do " do			18
67.	11th " do " do		18	
68.	Edmonds St. do " do	18		
69.	1st Street 1st Ave. to 4th Ave.		16	
70.	2nd " " " 8th "	40		
71.	4th " 1st " " 8th "	40		
72.	6th " 1st " " Edmonds St.	52		
73.	Newcombe Rd.			15
74.	Cumberland Rd. 1st Ave. to 7th Ave.		50	30
75.	Nursery Rd. Douglas Rd. to B. C. E. R. Track.		20	
76.	Hazard Rd. " " " " " " " "		18	
77.	Armstrong St.			75
78.	Sixth St. Nursery Rd. to A. B. E. Rowe's house			15
79.	Gunn Rd. North Road to Piper Rd.			160
		540.	401.	470

SUMMARY

4 ft.	3 ft.	2 ft.
540	401	470

SEP 29 1910

Cross Section of Proposed Sidewalks

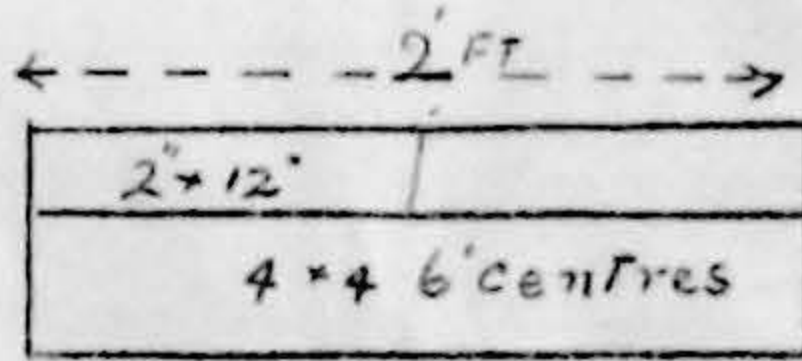
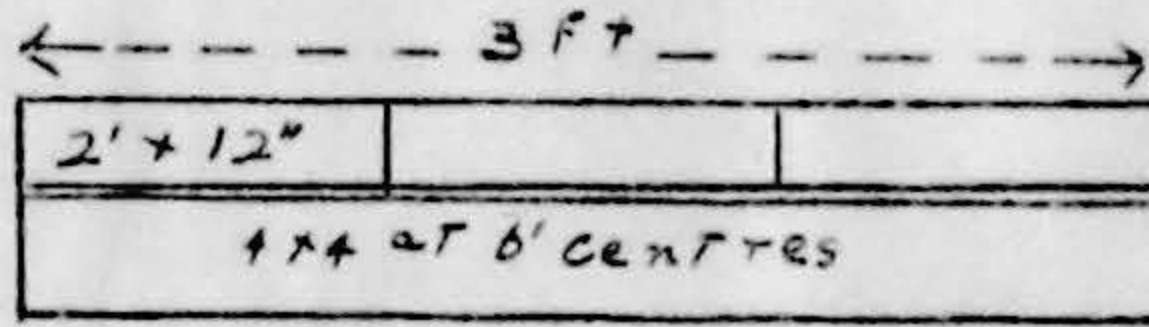
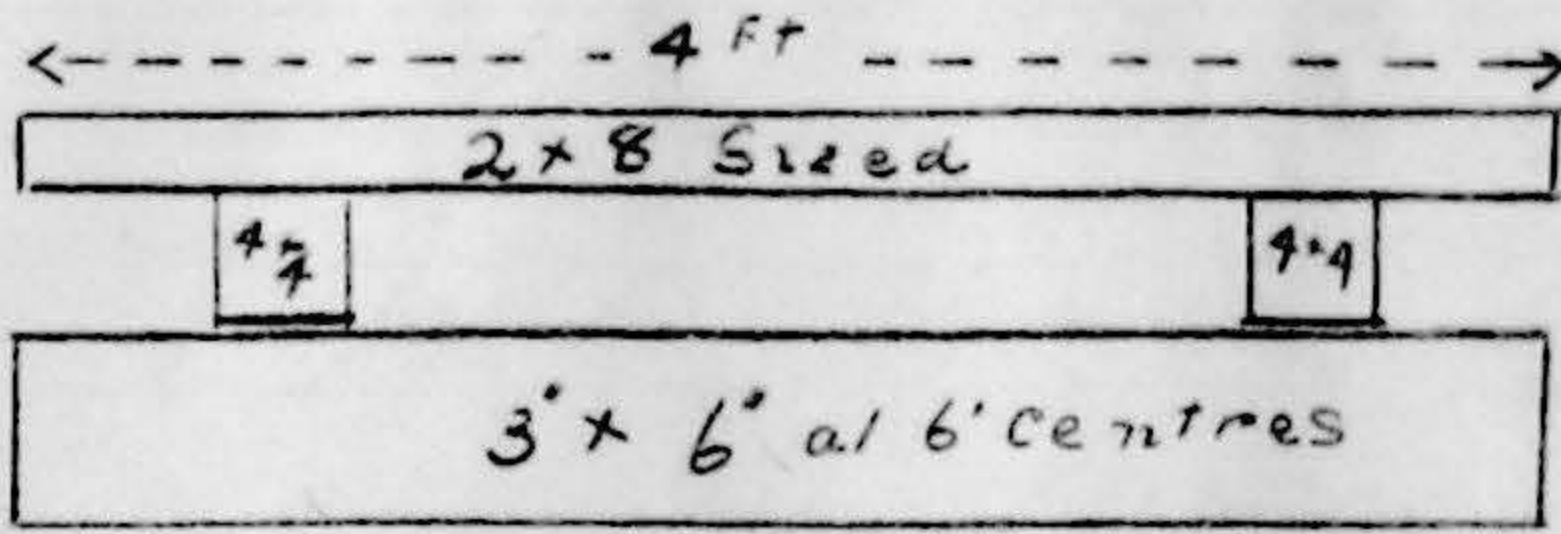

The Engineer presented the following report as to
 creation of lights required: -

10/11/10
 10/12/10
 10/13/10
 10/14/10
 10/15/10
 10/16/10
 10/17/10
 10/18/10
 10/19/10
 10/20/10
 10/21/10
 10/22/10
 10/23/10
 10/24/10
 10/25/10
 10/26/10
 10/27/10
 10/28/10
 10/29/10
 10/30/10
 10/31/10

ON VANCOUVER ROAD

1. Corner Inman Avenue
2. " Patterson Road
3. Top of Hill near Wilson Road
4. Corner McKay Road
5. Near West Burnaby School
6. Corner Nelson Road
7. Corner Royal Oak Road
8. Near Grimmer Road
9. Corner Buller Road
10. Corner Power House Road
11. Corner Pele Line Road
12. Top of Hill near Oxford Road
13. Opposite Municipal Hall
14. Corner Wise Road
15. Corner 10th Avenue (City)

WARD

6

"

"

"

"

"

2

"

"

"

"

"

"

"

"

ON SIXTH AVENUE

16. Corner Maxwell Street
17. Corner Road through Bk. 27, D. L. 35
18. Corner Moscrop Road
- 19.

6

"

"

ON INMAN AVENUE

19. Corner Moscrop Road
20. Corner Road through Bk. 16, D. L. 34
- 21.

"

"

ON PATTERSON ROAD

21. Corner Trafalgar Road
22. at Patterson Station

"

"

SEP 29 1910

	WARD.
<u>ON McKay ROAD.</u>	
25. At Keefer Station	6
<u>ON TRAFALGAR ROAD</u>	
24 Corner McKay Road	"
25 Corner South Road	"
<u>ON JUBILEE ROAD</u>	
26 Corner Gray Road	"
27 Corner South Road	"
28 At South Road	"
<u>ON SOUTH ROAD</u>	
29 Corner Victory Road	"
30 Corner Rumble Road	1
<u>ON GRAY ROAD</u>	
31 Corner Victory Road	6
<u>ON ROYAL OAK ROAD</u>	
32 Corner Jubilee Road	2
33 Corner Deer Lake Road	2
<u>ON POWER HOUSE ROAD</u>	
34 At top of Hill Bk. 22, D. L. 159	1
35 At Gillis Station	2
<u>ON POLE LINE ROAD</u>	
36 Corner Burris Road	2
<u>ON MARA ROAD</u>	
37 Corner Hartforn Street Road	1
<u>ON EDMONDS ROAD</u>	
38 Corner Humphries Avenue	2
<u>ON DOUGLAS ROAD</u>	
39 Corner 10th Avenue (City)	3
40 Corner 3rd Avenue	3
41 Corner Wise Road	3
42 Corner Edmonds Road	3
43 Corner Finlayson Road	3
44 Welsh Road	3
45 Corner Nursery	3

ON DOUGLAS ROAD (Continued)

WARD

46 Corner Hazard Road

3

"

47 Corner Pole Line Road

5

48 Corner Ledger Road

5

49 Corner Royal Oak Road

50 On 3rd Avenue

50 Corner 6th Street

3

51 Corner 4th Street

"

52 Corner 2nd Street

"

53 Corner Newcombe Road

"

54 Corner Cumberland Road

"

ON 6th STREET

55 Corner 10th Avenue (City)

3

56 Corner 6th Avenue

"

ON 4th STREET

57 Corner 6th Avenue

3

ON 2nd STREET

58 Corner 6th Avenue

3

ON NORTH ARM ROAD

59 Corner Patterson Road

1

60 South Road

1

61 Corner Power House Road

1

ON BARNET ROAD

62 Corner Boundary Road

5

63 Corner Pole Line Road

4

64 At Barnet

4

65 do do

4

ON JOHNSTON ROAD

66 Corner Pole Line Road

4

67 Corner Bainbridge Road

4

ON BAINBRIDGE ROAD NEAR

68 Burnaby Lake Station

2

SEP 29 1910

1280. Moved by Councillor Caldwell } Resolved that the total
 Seconded by " Rumble } amount to be raised by
 the Electric Lighting Loan By-law 1910 be ~~made~~
~~\$10,000.~~ and that the said By-law be made
 to read accordingly.

1281. Moved by Councillor Caldwell } Resolved that the eight
 Seconded by " } Straits } draft of the Buffalo Steam
 Roller Co for \$168.²⁰ be paid.

1282. Council then adjourned.

Peter Byrne
 Reeve