

CITY OF BURNABY

BYLAW NO. 9974

A BYLAW to stop up and close to traffic
portion of road

WHEREAS that portion of road shown on the plan annexed hereto dedicated by Plan 1597 is no longer required for road purposes;

NOW THEREFORE the Council of the City of Burnaby ENACTS as follows:

1. This Bylaw may be cited as BURNABY ROAD CLOSING BYLAW NO. 4, 1993.
2. That portion of road situate, lying and being in the Municipality of Burnaby, in the Province of British Columbia, and being more particularly known and described as that portion of road in District Lot 98, Group 1, New Westminster District, dedicated by the deposit of Plan 1597 containing by admeasurement 12.9 m² shown outlined on the plan prepared by R. Hargraves, B.C.L.S., certified correct the 20th day of September, 1993, a copy of which is annexed hereto, is hereby stopped up and closed to traffic.
3. The City Clerk is hereby authorized and empowered to petition the Minister of Municipal Affairs, Recreation and Housing to abandon the said portion of road more particularly described in section 2 hereof and vest title thereto in the name of the City of Burnaby.

Read a first time this	12 th	day of	OCTOBER	1993
Read a second time this	12 th	day of	OCTOBER	1993
Read a third time this	12 th	day of	OCTOBER	1993
Reconsidered and adopted this	18 th	day of	OCTOBER	1993

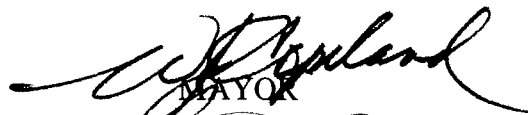
MAYOR



CLERK

**EXPLANATORY PLAN TO ACCOMPANY CITY OF BURNABY ROAD
CLOSING BYLAW _____ OVER A PORTION OF ROAD
IN D.L. 98, GROUP 1, N.W.D. DEDICATED BY PLAN 1597.**

PLAN LMP _____

DEPOSITED IN THE LAND TITLE OFFICE
AT NEW WESTMINSTER, B.C.
THIS DAY OF _____ 19____

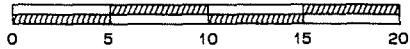
SCALE: 1:250



All Distances are in metres.

S I D L E Y (PLAN 1597) S T R E E T

ASSISTANT DEPUTY REGISTRAR
REF NO. _____

B.C.G.S. 926.026

LEGEND

BEARINGS ARE ASTRONOMIC AND
DERIVED FROM PLAN 6067.

nts denotes not to scale

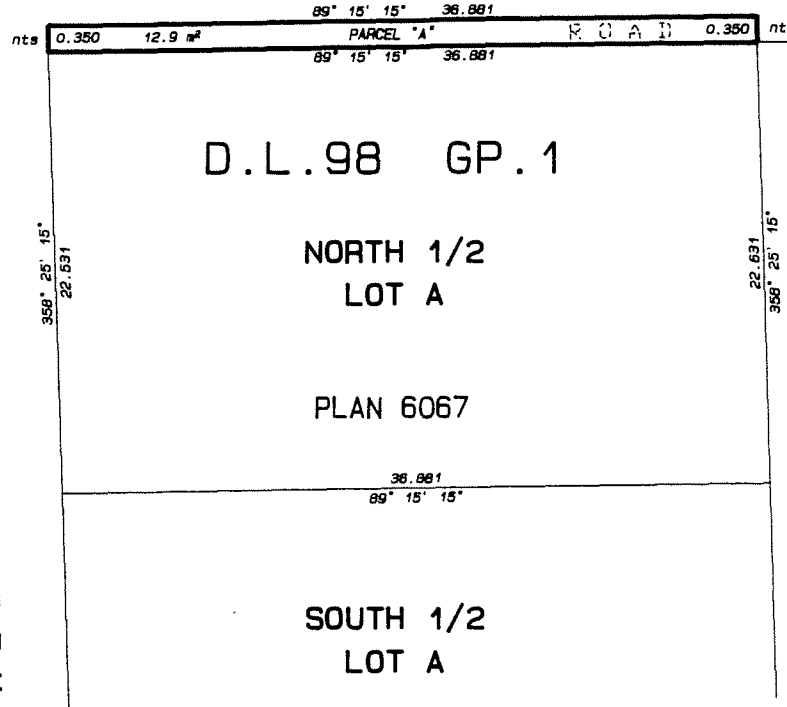

BOOK OF REFERENCE		
LEGAL DESCRIPTION	PLAN	AREA
DEDICATED ROAD	1597	12.9 m ²

3

PLAN 1597

W. Popland
MAYOR

Richard J. J. J.
CITY CLERK

HARGRAVES & ASSOCIATES
Professional Land Surveyors
7542 Edmonds Street, Burnaby, B.C.
V3N 1B4 Tel. 522-1779
File No. 1783.4

This Plan Lies Within The Greater Vancouver Regional District

CERTIFIED CORRECT ACCORDING TO
LAND TITLE OFFICE RECORDS,
THIS 20TH DAY OF SEPTEMBER, 1993

[Signature]
B.C.L.S.