

THE CORPORATION OF THE DISTRICT OF BURNABY

BYLAW NO. 9591

A BYLAW to amend Bylaw No. 4742, being  
Burnaby Zoning Bylaw 1965

WHEREAS application for rezoning has been made to the Council;

AND WHEREAS the Council has held a public hearing thereon after duly giving notice of the hearing as prescribed by sections 956 and 957 of the Municipal Act R.S.B.C. 1979;

NOW THEREFORE the Council of The Corporation of the District of Burnaby ENACTS as follows:

1. This Bylaw may be cited as BURNABY ZONING BYLAW 1965, AMENDMENT BYLAW NO. 23, 1991.
2. The map (hereinafter called "Map 'A'") attached to and forming an integral part of Bylaw No. 4742, being Burnaby Zoning Bylaw 1965, and designated as the Official Zoning Map of The Corporation of the District of Burnaby, is hereby amended according to the Map (hereinafter called "Map 'B'"), marginally numbered R.Z. 1877 annexed to this Bylaw, and in accordance with the explanatory legend, notations, references and boundaries designated, described, delimited and specified in particularity shown upon said Map 'B', and the various boundaries and districts shown upon said Map 'B', respectively are an amendment of and in substitution for the respective districts, designated and marked on said Map 'A' insofar as the same are changed, modified or varied thereby, and the said Map 'A' shall be deemed to be and is hereby declared to be amended accordingly and the said Map 'B' is hereby declared to be and shall form an integral part of said Map 'A' as if originally incorporated therein and shall be interpreted accordingly.

Read a first time this 3rd day of JUNE 1991  
Read a second time this 8th day of JULY 1991  
Read a third time this 6th day of APRIL 1992  
Reconsidered and adopted this 1st day of JUNE 1992

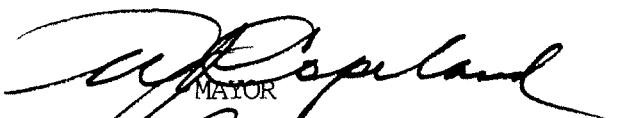
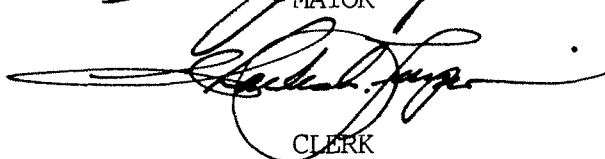
  
MAYOR  
  
CLERK

BYLAW NUMBER 9591 BEING A BYLAW TO AMEND RZ #7/91

BYLAW NUMBER 4742 BEING THE BURNABY ZONING BYLAW 1965

PROPERTY REZONED TO:

MAP "B"

(PLEASE SEE ATTACHED APPENDIX "A")

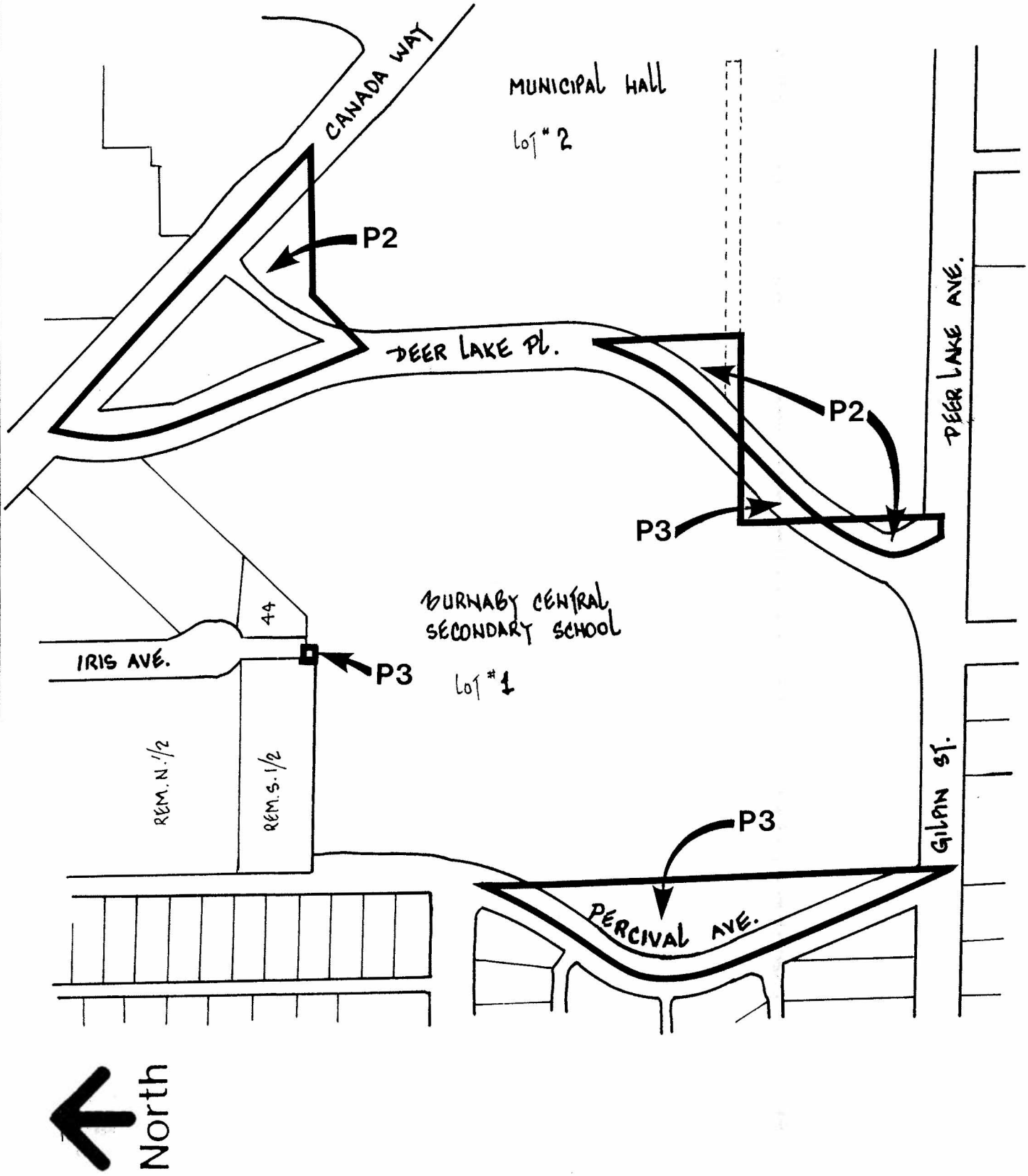

THE AREA(S) SHOWN ABOVE  
OUTLINED IN BLACK ( — )  
IS (ARE) REZONED:

(PLEASE SEE ATTACHED APPENDIX "A")

**APPENDIX "A"**

**REZONING REFERENCE #7/91**

**LEGAL DESCRIPTION:**

Portions of Lot 1, District Lots 79, 80, 83, Plan 85511;

**AND**

Portions of Lot 2, District Lot 79, Plan 85511;

**ADDRESS:**

**Portions of Lot 1: (4935 Canada Way)**

**From:** R2 Residential District,  
A2 Small Holdings District and  
P2 Administration and Assembly District

**To:** P3 Park and Public Use District

**AND**

**Portions of Lot 2: (4949 Canada Way)**

**From:** P3 Park and Public Use District

**To:** P2 Administration and Assembly District

---