

THE CORPORATION OF THE DISTRICT OF BURNABY

BYLAW NO. 9525



A BYLAW to stop up and close to traffic
portion of road

WHEREAS that portion of road shown on the plan annexed hereto dedicated by Plan 3046 is no longer required for road purposes.

NOW THEREFORE the Council of The Corporation of the District of Burnaby ENACTS as follows:

1. This Bylaw may be cited as BURNABY ROAD CLOSING BYLAW NO. 4, 1990.
2. That portion of road situate, lying and being in the Municipality of Burnaby, in the Province of British Columbia, and being more particularly known and described as that portion of road in District Lot 13, Group 1, New Westminster District, dedicated by the deposit of Plan 3046 containing by admeasurement 91.0 m² shown outlined on the plan prepared by R.E. Petersen, B.C.L.S., certified correct the 3rd day of December, 1990, a copy of which is annexed hereto, is hereby stopped up and closed to traffic.
3. The Municipal Clerk is hereby authorized and empowered to petition the Minister of Municipal Affairs to abandon the said portion of road more particularly described in section 2 hereof and vest title thereto in the name of The Corporation of the District of Burnaby.

Read a first time this 17th day of DECEMBER 1990
Read a second time this 17th day of DECEMBER 1990
Read a third time this 17th day of DECEMBER 1990
Reconsidered and adopted this 14th day of JANUARY 1991

MAYOR

CLERK

REFERENCE PLAN TO ACCOMPANY THE CORPORATION
 OF THE DISTRICT OF BURNABY ROAD CLOSING BYLAW
 NO. _____ OF PART OF LANE IN D.L. 13, DEDICATED
 BY PLAN 3046, GP. 1, N.W.D.
 PURSUANT TO SEC. 120, L.T.A.
 B.C.G.S. 92G.026

PLAN

Deposited in the Land Title Office
 at New Westminster, B.C., this
 day of _____, 1990.

Scale 1 : 500



Bearings are astronomic and are derived from Plan 86157.

Distances are in metres.

Registrar

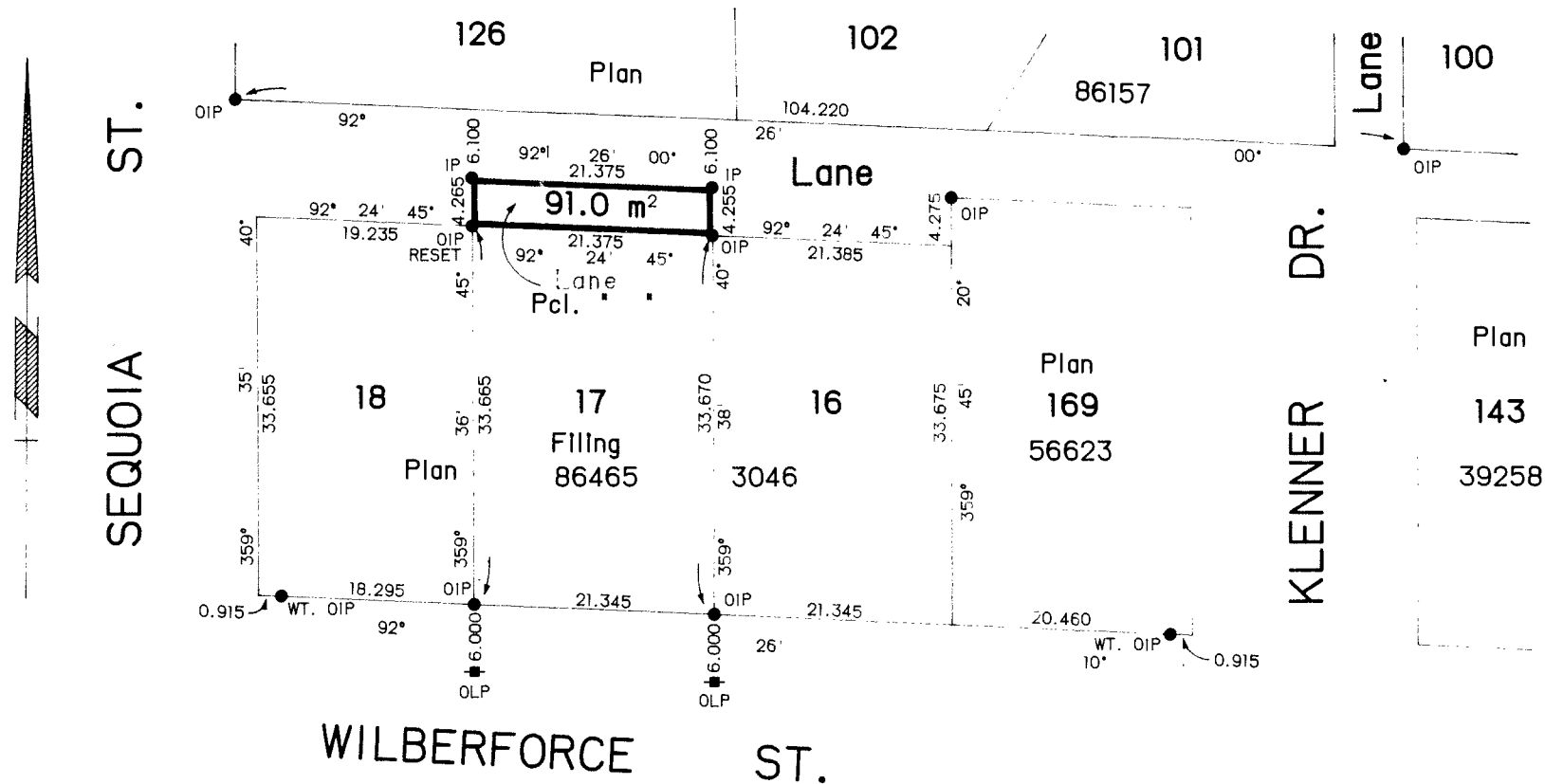

Legend:

- OIP denotes old iron post found.
- OLP denotes old lead plug found.
- IP denotes iron post set.
- m² denotes square metres.

I, R.E. Petersen, a British Columbia
 Land Surveyor of Burnaby, in British Columbia,
 certify that I was present at and personally
 superintended the survey represented by this
 plan and that the survey and plan are correct.
 The said survey was completed on the _____
 day of _____, 1990.

The Corporation of the
 District of Burnaby:

Mayor: _____

Municipal Clerk: _____

B.C.L.S.