

THE CORPORATION OF THE DISTRICT OF BURNABY

BYLAW NO. 9516

A BYLAW to amend Bylaw No. 4742, being
Burnaby Zoning Bylaw 1965



WHEREAS application for rezoning has been made to the Council.

AND WHEREAS the Council has held a public hearing thereon after duly giving notice of the hearing as prescribed by sections 956 and 957 of the Municipal Act R.S.B.C. 1979.

NOW THEREFORE the Council of The Corporation of the District of Burnaby ENACTS as follows:

1. This Bylaw may be cited as BURNABY ZONING BYLAW 1965, AMENDMENT BYLAW NO. 82, 1990.
2. The map (hereinafter called "Map 'A'") attached to and forming an integral part of Bylaw No. 4742, being Burnaby Zoning Bylaw 1965, and designated as the Official Zoning Map of The Corporation of the District of Burnaby, is hereby amended according to the Map (hereinafter called "Map 'B'"), marginally numbered R.Z. 1852 annexed to this Bylaw, and in accordance with the explanatory legend, notations, references and boundaries designated, described, delimited and specified in particularity shown upon said Map 'B', and the various boundaries and districts shown upon said Map 'B', respectively are an amendment of and in substitution for the respective districts, designated and marked on said Map 'A' insofar as the same are changed, modified or varied thereby, and the said Map 'A' shall be deemed to be and is hereby declared to be amended accordingly and the said Map 'B' is hereby declared to be and shall form an integral part of said Map 'A' as if originally incorporated therein and shall be interpreted accordingly.

Read a first time this 26th day of NOVEMBER 1990
Read a second time this 14th day of JANUARY 1991
Read a third time this 2nd day of APRIL 1991
Reconsidered and adopted this 8th day of JULY 1991

MAYOR

CLERK

BYLAW NUMBER 9516 BEING A BYLAW TO AMEND RZ #57/90
 BYLAW NUMBER 4742 BEING THE BURNABY ZONING BYLAW 1965

PROPERTY REZONED TO:

MAP "B"

P2 ADMINISTRATION AND ASSEMBLY DISTRICT

LEGAL: PORTION OF 3880 INGLETON AVENUE S.

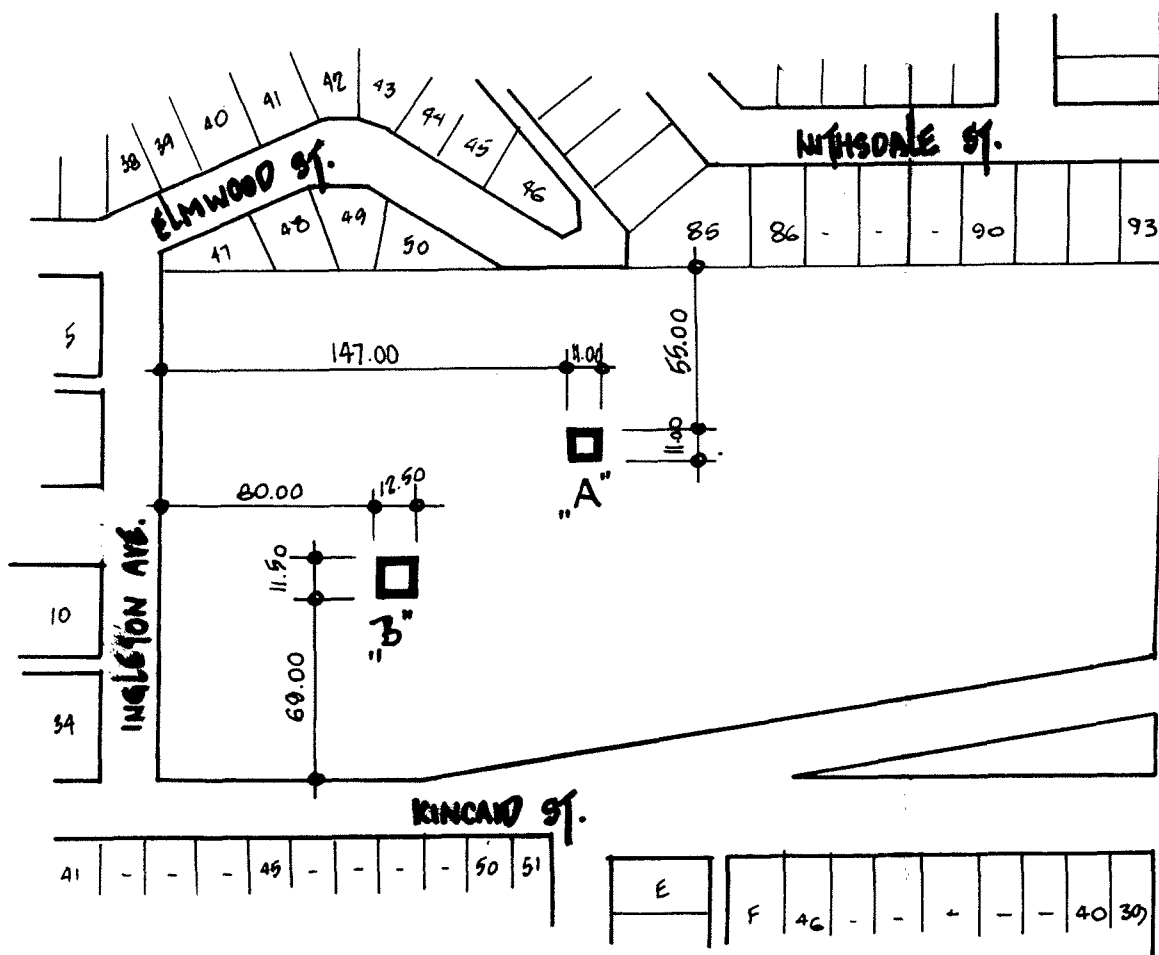

"A" - P2 DISTRICT ZONING WITHIN AN AREA 11M X 11M ABOVE GEODETIC ELEVATION 108.09 METERS

"B" - P2 DISTRICT ZONING WITHIN AN AREA 12.5M X 11.5M ABOVE GEODETIC ELEVATION 121.05 METERS



THE AREA(S) SHOWN ABOVE
 OUTLINED IN BLACK (—)
 IS (ARE) REZONED:

FROM: P6 REGIONAL INSTITUTIONAL DISTRICT
 TO: P2 ADMINISTRATION AND ASSEMBLY DISTRICT

PLANNING DEPARTMENT		THE CORPORATION OF THE DISTRICT OF BURNABY	
SCALE	1:3000	OFFICIAL ZONING MAP No. RZ 1852	
DRAWN	J.P.C.		
DATE	NOVEMBER 1990		