

THE CORPORATION OF THE DISTRICT OF BURNABY

BYLAW NO. 9514

A BYLAW to amend Bylaw No. 4742, being
Burnaby Zoning Bylaw 1965

WHEREAS application for rezoning has been made to the Council.

AND WHEREAS the Council has held a public hearing thereon after duly giving notice of the hearing as prescribed by sections 956 and 957 of the Municipal Act R.S.B.C. 1979.

NOW THEREFORE the Council of The Corporation of the District of Burnaby ENACTS as follows:

1. This Bylaw may be cited as BURNABY ZONING BYLAW 1965, AMENDMENT BYLAW NO. 81, 1990.
2. The map (hereinafter called "Map 'A'") attached to and forming an integral part of Bylaw No. 4742, being Burnaby Zoning Bylaw 1965, and designated as the Official Zoning Map of The Corporation of the District of Burnaby, is hereby amended according to the Map (hereinafter called "Map 'B'"), marginally numbered R.Z. 1850 annexed to this Bylaw, and in accordance with the explanatory legend, notations, references and boundaries designated, described, delimited and specified in particularity shown upon said Map 'B', and the various boundaries and districts shown upon said Map 'B', respectively are an amendment of and in substitution for the respective districts, designated and marked on said Map 'A' insofar as the same are changed, modified or varied thereby, and the said Map 'A' shall be deemed to be and is hereby declared to be amended accordingly and the said Map 'B' is hereby declared to be and shall form an integral part of said Map 'A' as if originally incorporated therein and shall be interpreted accordingly.

Read a first time this 26th day of NOVEMBER 1990
Read a second time this 14th day of JANUARY 1991
Read a third time this 28th day of JANUARY 1991
Reconsidered and adopted this 14th day of FEBRUARY 1991

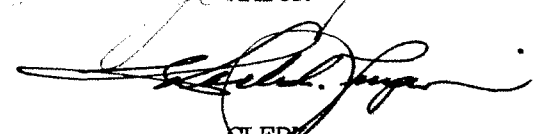
MAYOR

CLERK

BYLAW NUMBER 9514 BEING A BYLAW TO AMEND RZ #51/90
 BYLAW NUMBER 4742 BEING THE BURNABY ZONING BYLAW 1965

Q) KINNEE PARK

PROPERTY REZONED TO:

MAP "B"

P3 PARK AND PUBLIC USE DISTRICT

LEGAL: (PLEASE SEE ATTACHED APPENDIX)

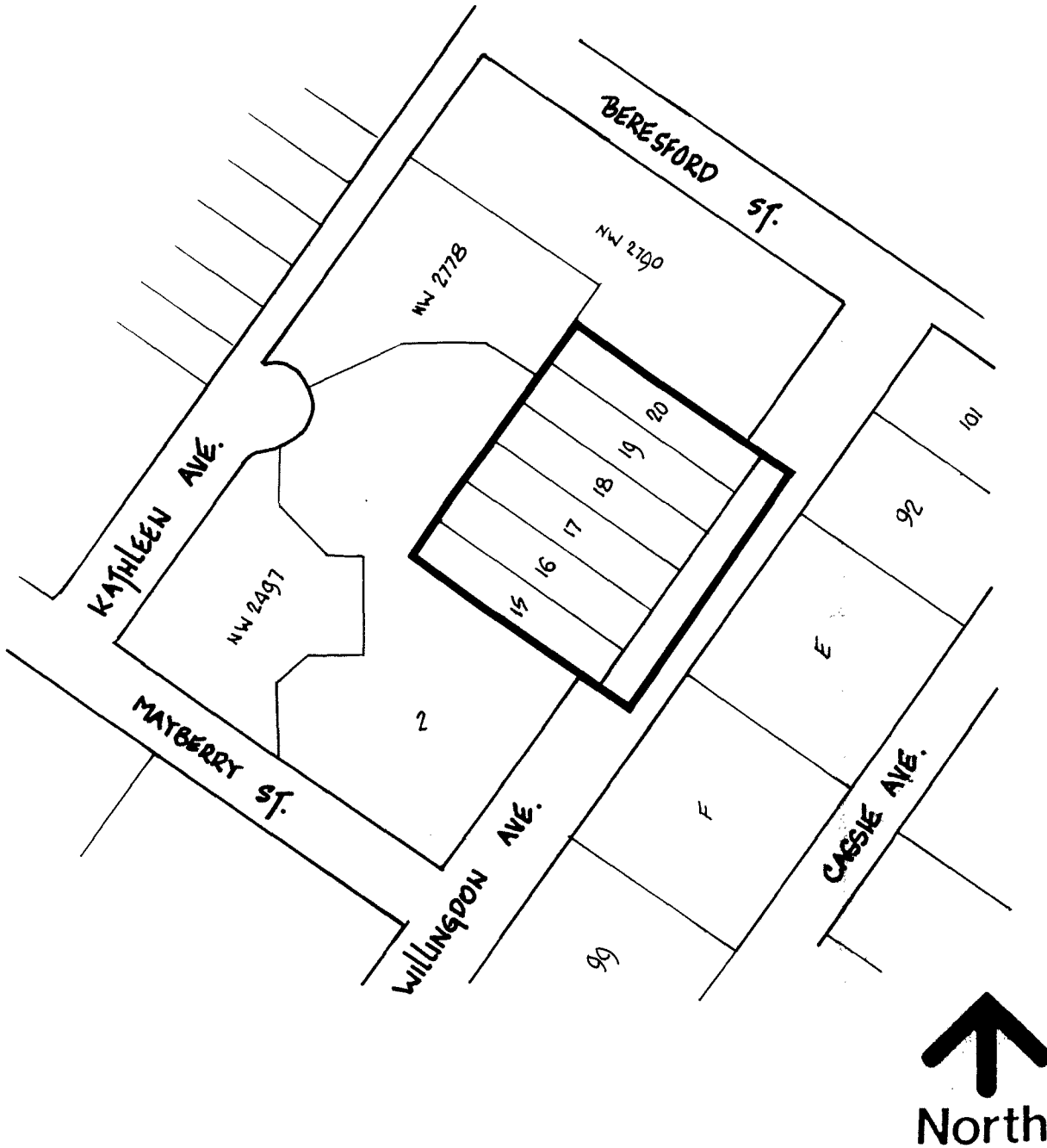

THE AREA(S) SHOWN ABOVE
 OUTLINED IN BLACK (—)
 IS (ARE) REZONED:

FROM: R5 RESIDENTIAL DISTRICT

TO: P3 PARK AND PUBLIC USE DISTRICT

PLANNING DEPARTMENT	THE CORPORATION OF THE DISTRICT OF BURNABY	
SCALE 1:2000	<h1>OFFICIAL ZONING MAP</h1>	
DRAWN J.P.C.		
DATE NOVEMBER 1990		
		No. RZ 1850

APPENDIX

ADDRESSES AND LEGAL DESCRIPTIONS

REZONING REFERENCE #51/90

Q) KINNEE PARK - BYLAW #9514; AMENDMENT #81/90;

ADDRESS

LEGAL DESCRIPTION

6267 WILLINGDON AVENUE S.

D.L. 151/153, LOT 20, PLAN 1263;

6279 WILLINGDON AVENUE S.

D.L. 151/153, LOT 19, PLAN 1263;

6291 WILLINGDON AVENUE S.

D.L. 151/153, LOT 18, PLAN 1263;

6305 WILLINGDON AVENUE S.

D.L. 151/153, LOT 17, PLAN 1263;

6315 WILLINGDON AVENUE S.

D.L. 151/153, LOT 16, PLAN 1263;

6327 WILLINGDON AVENUE S.

D.L. 151/153, LOT 15, PLAN 1263;