

THE CORPORATION OF THE DISTRICT OF BURNABY

BYLAW NO. 9503

A BYLAW to amend Bylaw No. 4742, being
Burnaby Zoning Bylaw 1965



WHEREAS application for rezoning has been made to the Council.

AND WHEREAS the Council has held a public hearing thereon after duly giving notice of the hearing as prescribed by sections 956 and 957 of the Municipal Act R.S.B.C. 1979.

NOW THEREFORE the Council of The Corporation of the District of Burnaby ENACTS as follows:

1. This Bylaw may be cited as BURNABY ZONING BYLAW 1965, AMENDMENT BYLAW NO. 70, 1990.
2. The map (hereinafter called "Map 'A'") attached to and forming an integral part of Bylaw No. 4742, being Burnaby Zoning Bylaw 1965, and designated as the Official Zoning Map of The Corporation of the District of Burnaby, is hereby amended according to the Map (hereinafter called "Map 'B'"), marginally numbered R.Z. 1839 annexed to this Bylaw, and in accordance with the explanatory legend, notations, references and boundaries designated, described, delimited and specified in particularity shown upon said Map 'B', and the various boundaries and districts shown upon said Map 'B', respectively are an amendment of and in substitution for the respective districts, designated and marked on said Map 'A' insofar as the same are changed, modified or varied thereby, and the said Map 'A' shall be deemed to be and is hereby declared to be amended accordingly and the said Map 'B' is hereby declared to be and shall form an integral part of said Map 'A' as if originally incorporated therein and shall be interpreted accordingly.

Read a first time this 26th day of NOVEMBER 1990
Read a second time this 14th day of JANUARY 1991
Read a third time this 28th day of JANUARY 1991
Reconsidered and adopted this 4th day of FEBRUARY 1991

MAYOR

CLERK

BYLAW NUMBER 9503, BEING A BYLAW TO AMEND RZ #51/90
 BYLAW NUMBER 4742 BEING THE BURNABY ZONING BYLAW 1965
 F) WESTRIDGE PARK

PROPERTY REZONED TO:

MAP "B"

P3 PARK AND PUBLIC USE DISTRICT

LEGAL: (PLEASE SEE ATTACHED APPENDIX)

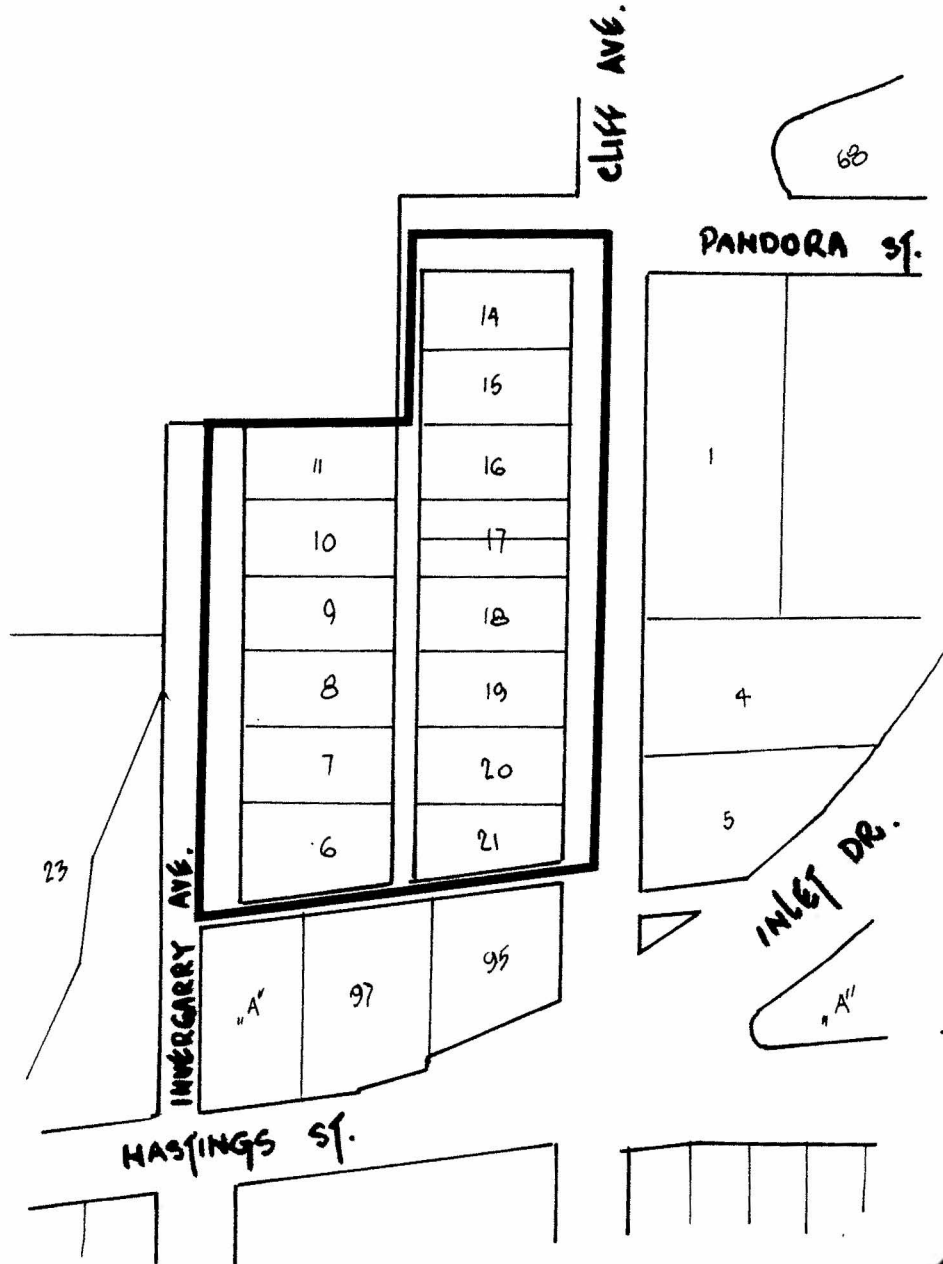

THE AREA(S) SHOWN ABOVE
 OUTLINED IN BLACK (—)
 IS (ARE) REZONED:

FROM: M1 MANUFACTURING DISTRICT
 TO: P3 PARK AND PUBLIC USE DISTRICT

PLANNING DEPARTMENT	
SCALE	1:2000
DRAWN	J.P.C.
DATE	NOVEMBER 1990

THE CORPORATION OF THE DISTRICT OF BURNABY

OFFICIAL ZONING MAP

No. RZ 1839

APPENDIX

ADDRESSES AND LEGAL DESCRIPTIONS

REZONING REFERENCE #51/90

F) WESTRIDGE PARK - BYLAW #9503; AMENDMENT #70/90;

<u>ADDRESS</u>	<u>LEGAL DESCRIPTION</u>
0211 CLIFF AVENUE S.	D.L. 206, BLOCK 1, LOT 14, PLAN 1379;
0231 CLIFF AVENUE S.	D.L. 206, BLOCK 1, LOT 15, PLAN 1379;
0261 CLIFF AVENUE S.	D.L. 206, BLOCK 1, LOT 16, PLAN 1379;
0281 CLIFF AVENUE S.	D.L. 206, BLOCK 1, LOT 17 N 1/2, PLAN 1379;
0291 CLIFF AVENUE S.	D.L. 206, BLOCK 1, LOT 17 S 1/2, PLAN 1379;
0325 CLIFF AVENUE S.	D.L. 206, BLOCK 1, LOT 18, PLAN 1379;
0365 CLIFF AVENUE S.	D.L. 206, BLOCK 1, LOT 19, PLAN 1379;
0385 CLIFF AVENUE S.	D.L. 206, BLOCK 5, LOT 20, PLAN 1379;
0395 CLIFF AVENUE S.	D.L. 206, BLOCK 5, LOT 21, PLAN 1379;
0260 INVERGARRY AVENUE	D.L. 206, BLOCK 1, LOT 11, PLAN 1379;
0290 INVERGARRY AVENUE	D.L. 206, BLOCK 1, LOT 10, PLAN 1379;
0330 INVERGARRY AVENUE	D.L. 205, BLOCK 1, LOT 9, PLAN 1379;
0350 INVERGARRY AVENUE	D.L. 206, BLOCK 1, LOT 8, PLAN 1379;
0370 INVERGARRY AVENUE	D.L. 206, BLOCK 1, LOT 7, PLAN 1379;
0380 INVERGARRY AVENUE	D.L. 206, BLOCK 1, LOT 6, PLAN 1379;