

THE CORPORATION OF THE DISTRICT OF BURNABY

BYLAW NO. 9478



A BYLAW to stop up and close to traffic  
portion of road

WHEREAS that portion of road shown on the plan annexed hereto dedicated by Plan 4953 is no longer required for road purposes.

NOW THEREFORE the Council of The Corporation of the District of Burnaby ENACTS as follows:

1. This Bylaw may be cited as BURNABY ROAD CLOSING BYLAW NO. 2, 1990.
  
2. That portion of road situate, lying and being in the Municipality of Burnaby, in the Province of British Columbia, and being more particularly known and described as that portion of road in Block 83, District Lot 122 and 127, Group 1, New Westminster District, dedicated by the deposit of Plan 4953 containing by admeasurement 39.75 m<sup>2</sup> shown outlined on the plan prepared by Dick F. Mak, B.C.L.S., certified correct the 13th day of September, 1990, a copy of which is annexed hereto, is hereby stopped up and closed to traffic.
  
3. The Municipal Clerk is hereby authorized and empowered to petition the Minister of Municipal Affairs to abandon the said portion of road more particularly described in section 2 hereof and vest title thereto in the name of The Corporation of the District of Burnaby.

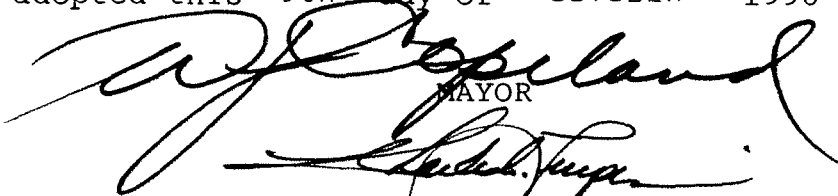
Read a first time this 1st day of OCTOBER 1990  
Read a second time this 1st day of OCTOBER 1990  
Read a third time this 1st day of OCTOBER 1990  
Reconsidered and adopted this 9th day of OCTOBER 1990

  
MAYOR  
  
CLERK

EXPLANATORY PLAN TO ACCOMPANY THE CORPORATION OF THE  
DISTRICT OF BURNABY ROAD CLOSING BYLAW NO.  
FOR A PORTION OF LANE IN BLOCK 83, DISTRICT LOT  
122 AND 127 GROUP 1 NEW WESTMINSTER DISTRICT  
DEDICATED BY PLAN 4953  
PURSUANT TO SECTION 120 LAND TITLE ACT

PLAN \_\_\_\_\_

Deposited in the Land Title Office  
at New Westminster, B.C., this  
\_\_\_\_\_ day of \_\_\_\_\_, 1990.

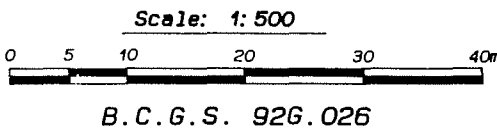

Registrar \_\_\_\_\_

Ref: \_\_\_\_\_

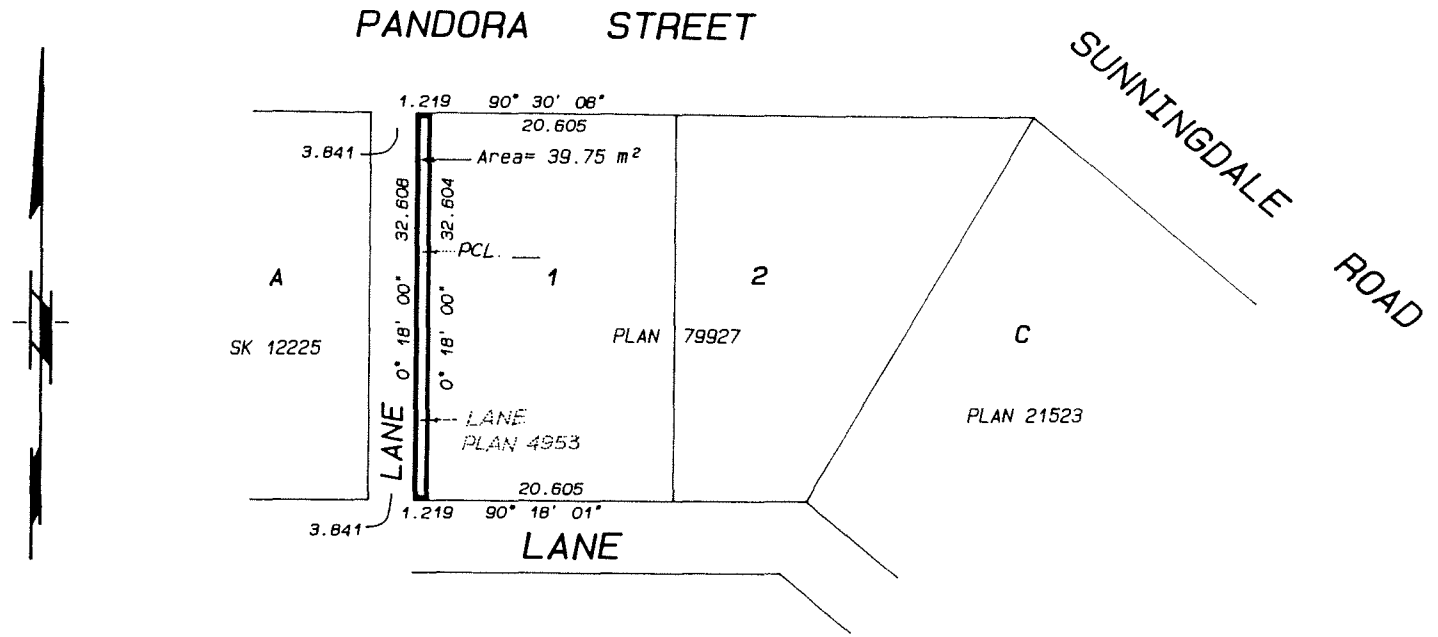

The Corporation of the District of Burnaby

Mayor: [Signature]  
Clerk: [Signature]

Witness as to both  
Signatures \_\_\_\_\_

Address of \_\_\_\_\_  
Witness \_\_\_\_\_  
Occupation of \_\_\_\_\_  
Witness \_\_\_\_\_

Legend:  
m<sup>2</sup> denotes square meters

CERTIFIED CORRECT ACCORDING TO  
LAND TITLE OFFICE RECORDS:

[Signature]  
B.C.L.S.

September 13, 1990

Bearings are astronomic and derived from Plan 79927.  
All distances are in meters unless otherwise indicated.  
This plan lies within The Greater Vancouver Regional District.

Ken K. Wong and Associates  
Canada and B.C. Land Surveyors  
5624 E. Hastings Street  
Burnaby, B.C. V5B 1R4  
Telephone: 294-8881  
W1884