

THE CORPORATION OF THE DISTRICT OF BURNABY

BYLAW NO. 9471

A BYLAW to amend Bylaw No. 4742, being
Burnaby Zoning Bylaw 1965

WHEREAS application for rezoning has been made to the Council.

AND WHEREAS the Council has held a public hearing thereon after duly giving notice of the hearing as prescribed by sections 956 and 957 of the Municipal Act R.S.B.C. 1979.

NOW THEREFORE the Council of The Corporation of the District of Burnaby ENACTS as follows:



1. This Bylaw may be cited as BURNABY ZONING BYLAW 1965, AMENDMENT BYLAW NO. 56, 1990.
2. The map (hereinafter called "Map 'A'") attached to and forming an integral part of Bylaw No. 4742, being Burnaby Zoning Bylaw 1965, and designated as the Official Zoning Map of The Corporation of the District of Burnaby, is hereby amended according to the Map (hereinafter called "Map 'B'"), marginally numbered R.Z. 1824 annexed to this Bylaw, and in accordance with the explanatory legend, notations, references and boundaries designated, described, delimited and specified in particularity shown upon said Map 'B', and the various boundaries and districts shown upon said Map 'B', respectively are an amendment of and in substitution for the respective districts, designated and marked on said Map 'A' insofar as the same are changed, modified or varied thereby, and the said Map 'A' shall be deemed to be and is hereby declared to be amended accordingly and the said Map 'B' is hereby declared to be and shall form an integral part of said Map 'A' as if originally incorporated therein and shall be interpreted accordingly.

Read a first time this 1st day of OCTOBER 1990

Read a second time this 5th day of NOVEMBER 1990

Read a third time this 13th day of NOVEMBER 1990

Reconsidered and adopted this 19th day of NOVEMBER 1990

MAYOR

CLERK

BYLAW NUMBER 9471 BEING A BYLAW TO AMEND #43/90

BYLAW NUMBER 4742 BEING THE BURNABY ZONING BYLAW 1965

PROPERTY REZONED TO: A2 SMALL HOLDINGS DISTRICT

MAP "B"

LEGAL:

REM. 22, PLAN 30431, D.L. 1;
LOT 24, PLAN 4231, D.L. 1;
REM. LOT 2, PLAN 3044, D.L. 2;
LOT 2, PLAN 24399, D.L. 1;
LOT 5, PLAN 4231, D.L. 1;
LOT 6, PLAN 4231, D.L. 1;
LOT 3, PLAN 24399, D.L. 1;

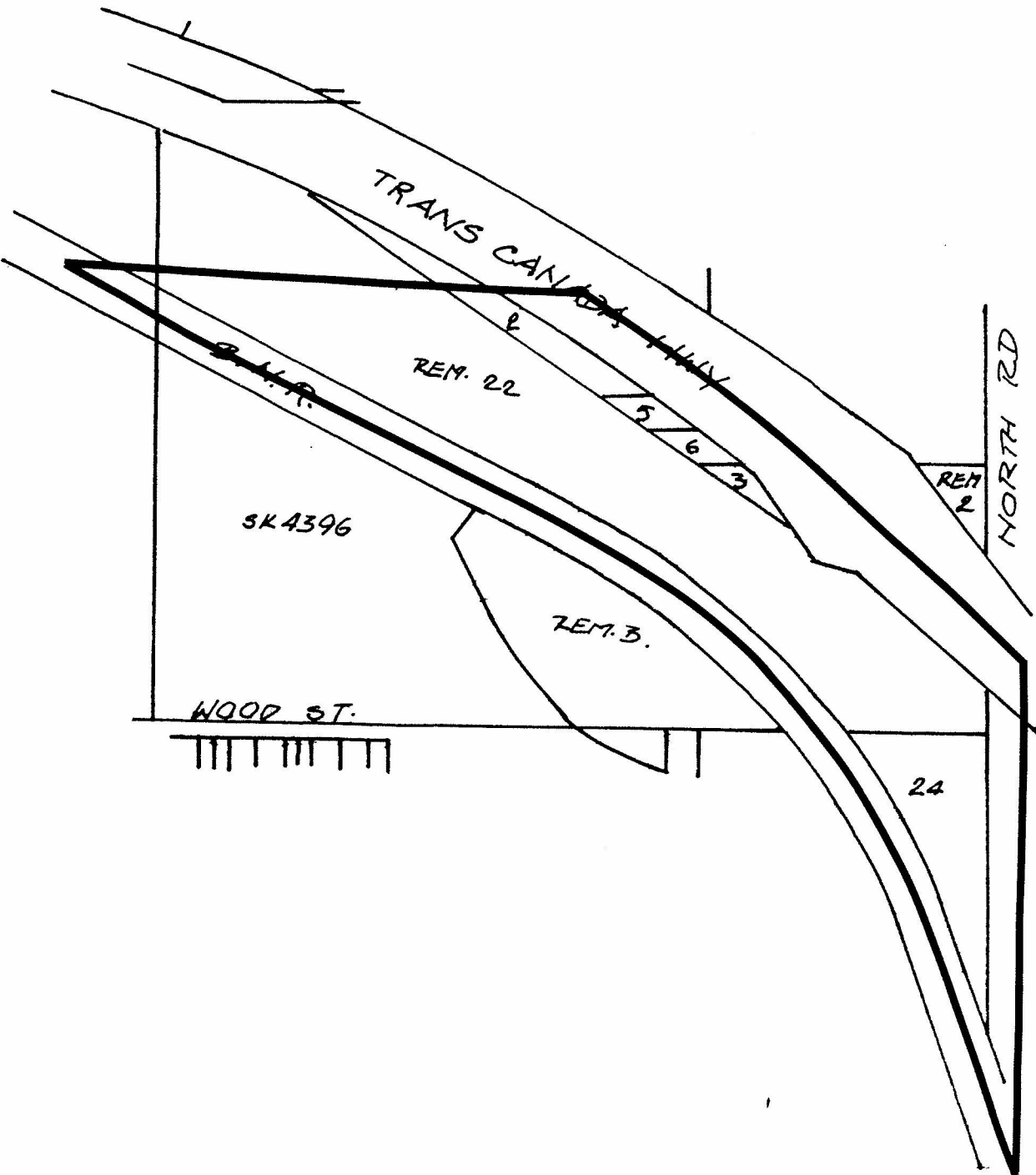

THE AREA(S) SHOWN ABOVE
OUTLINED IN BLACK (—)
IS (ARE) REZONED:

FROM: M2 GENERAL INDUSTRIAL DISTRICT AND
C1 NEIGHBOURHOOD COMMERCIAL DISTRICT
TO: A2 SMALL HOLDINGS DISTRICT