

THE CORPORATION OF THE DISTRICT OF BURNABY

BYLAW NO. 9252

A BYLAW to exempt from taxation certain
lands pursuant to section 399(2)
of the Municipal Act

The Council of The Corporation of the District of
Burnaby ENACTS as follows:

1. This Bylaw may be cited as BURNABY TAXATION EXEMPTION
BYLAW NO. 12, 1989.

2. Pursuant to section 399(2) of the Municipal Act, the
Council does hereby exempt from taxation under the said Act,
except for charges under sections 612(1)(a) and (c), 614, 640 and
641(1)(a), (b) and (c) of the said Act, for the year 1990, the
following lands, namely:

"IGLESIA NI CRISTO" CHURCH OF CHRIST
5060 Marine Drive
ROLL NO. 3700-5060

That portion of land occupied by "Iglesia Ni Cristo"
Church of Christ described as follows:

ALL AND SINGULAR that certain parcel or tract of land
and premises situate, lying and being in the Municipality of
Burnaby and being composed of Lot 42, District Lot 162, Group 1,
New Westminster District, Plan 43643, Province of British
Columbia, save and except the 10,787 square meters as shown as
areas "A" and "B" on plan annexed to Bylaw No. 9252 filed in the
Land Title Office at New Westminster.

Read a first time this 24th day of JULY 1989
Read a second time this 24th day of JULY 1989
Read a third time this 24th day of JULY 1989

Reconsidered and adopted by an affirmative vote of at
least two-thirds of all members of Council this
8th day of AUGUST 1989

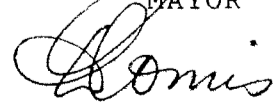
MAYOR

DEPUTY CLERK

PLAN TO ACCOMPANY THE CORPORATION OF THE DISTRICT OF BURNABY TAX EXEMPTION BY-LAW No. FOR A PORTION OF LOT 42, D.L. 162, GP. 1, PLAN 43643, N.W.D. PURSUANT TO SEC. 399(2) OF THE MUNICIPAL ACT.

LEGEND:

Bearings are astronomic and are derived from Plan 43643.
 Distances are in metres and decimals thereof.
 m² denotes square metres.



Scale 1:1000

BOOK OF REFERENCE	
Taxable Area	
Area "A"	9226 m ²
Area "B"	1561 m ²
Total Taxable Area	10787 m ²

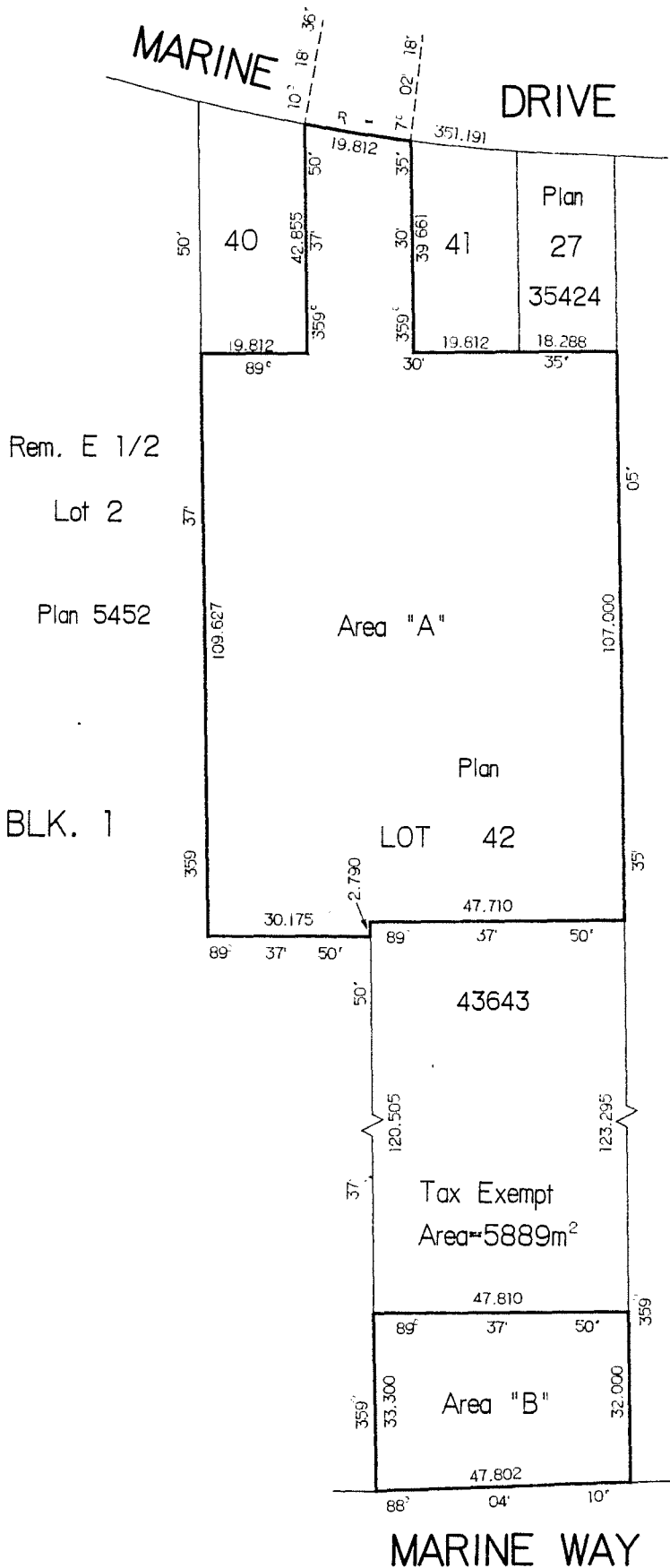

"C"
 Plan 2240
 BLK. 2



"This plan lies within the Greater Vancouver Regional District."

The Corporation of the District of Burnaby

Municipal Clerk

I certify this plan to be correct.

RC Peterson
 B.C.L.S.