

THE CORPORATION OF THE DISTRICT OF BURNABY

BYLAW NO. 9073

A BYLAW to amend Bylaw No. 4742, being
Burnaby Zoning Bylaw 1965

WHEREAS application for rezoning has been made to the Council.

AND WHEREAS the Council has held a public hearing thereon after duly giving notice of the time and place of such hearing as prescribed by Sections 956 and 957 of the Municipal Act, R.S.B.C. 1979.

NOW THEREFORE the Council of The Corporation of the District of Burnaby ENACTS as follows:

1. This Bylaw may be cited as BURNABY ZONING BYLAW 1965, AMENDMENT BYLAW NO. 53, 1988.

2. The Map (hereinafter called "Map 'A'"), attached to and forming an integral part of Bylaw No. 4742, being "Burnaby Zoning Bylaw 1965", and designated as the Official Zoning Map of The Corporation of the District of Burnaby, is hereby amended according to the Map (hereinafter called "Map 'B'"), marginally numbered R.Z. 1653, annexed to this Bylaw, and in accordance with the explanatory legend, notations, references and boundaries designated, described, delimited and specified in particularity shown upon said Map 'B'; and the various boundaries and districts shown upon said Map 'B' respectively are an amendment of and in substitution for the respective districts, designated and marked on said Map 'A' insofar as the same are changed, modified or varied thereby, and the said Map 'A' shall be deemed to be and is hereby declared to be amended accordingly and the said Map 'B' is hereby declared to be and shall form an integral part of said Map 'A', as if originally incorporated therein and shall be interpreted accordingly.

3. The Comprehensive Development Plan entitled METROTOWN CIVIC FACILITIES prepared by JAMES K.M. CHENG and on file in the office of the Director Planning and Building Inspection, is deemed to be attached to and form part of this Bylaw and any development on the lands rezoned by this Bylaw shall be in conformity with the said Comprehensive Development Plan.

Read a first time this 8th day of AUGUST 1988

Read a second time this 6th day of SEPTEMBER 1988

Read a third time this 12th day of DECEMBER 1988

Reconsidered and adopted this 3rd day of JANUARY 1989

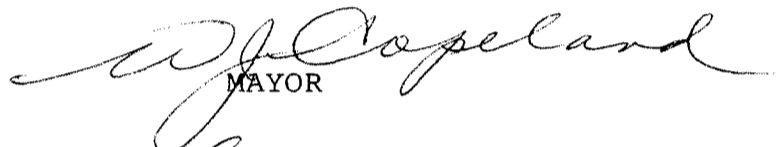

MAYOR

CLERK

BYLAW NUMBER 9073 BEING A BYLAW TO AMEND RZ #30/88
BYLAW NUMBER 4742 BEING THE BURNABY ZONING BYLAW 1965

PROPERTY REZONED TO: CD COMPREHENSIVE DEVELOPMENT - (P2 & P8 GUIDELINES) MAP B

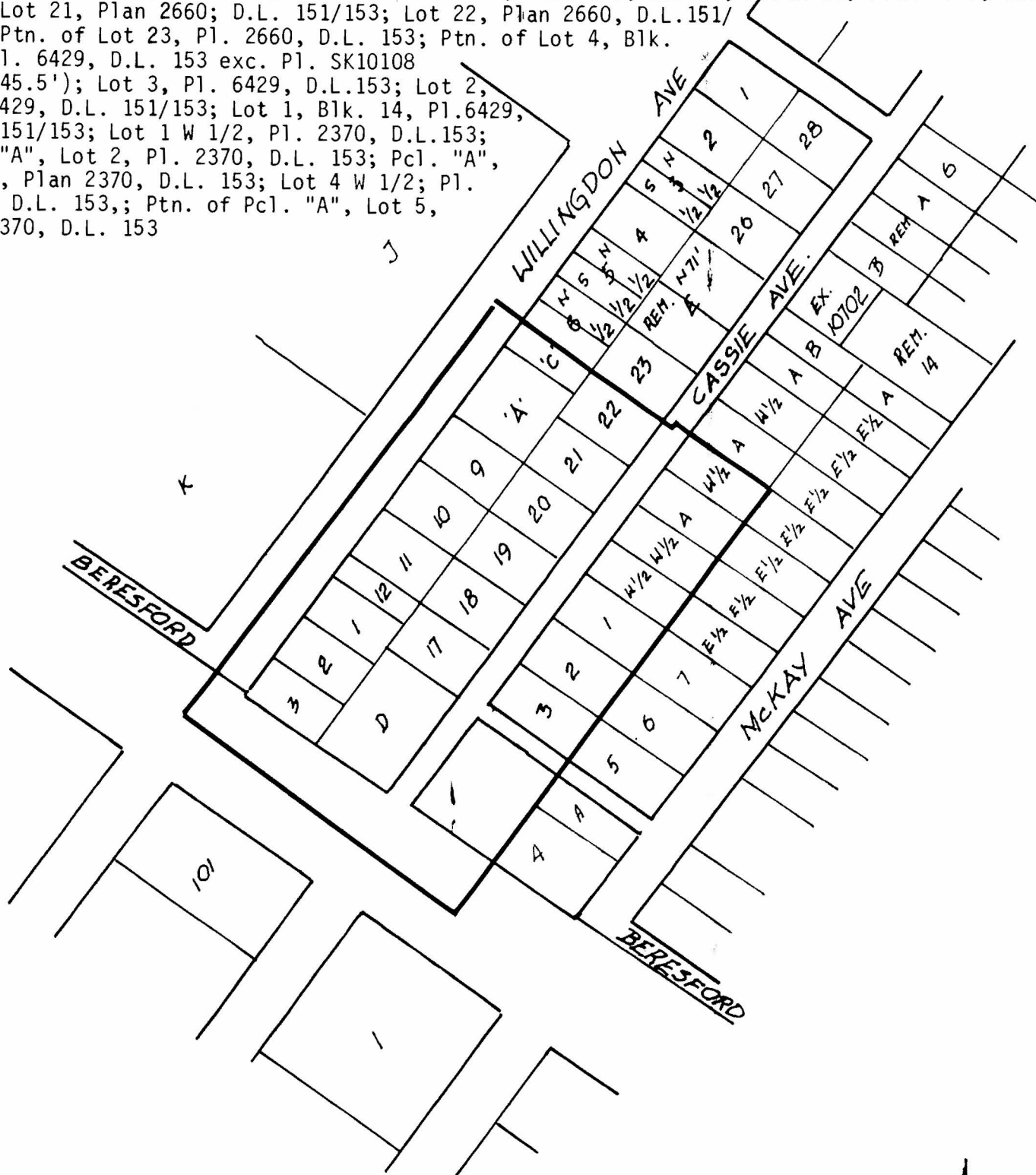
Lot 3, Pl. 4991, D.L. 153; Lot 2, Pl. 4991, D.L. 153; Lot 1, Pl. 4991, D.L. 153;
 Lot 12 N 1/2, Pl. 2660, D.L. 153; Lot 11, Block 13, Pl. 2660, D.L. 151/153;
 Lot 10, Block 13, Pl. 2660, D.L. 151/153; Lot 9, Block 13, Pl. 2660, D.L. 153; Pcl. "A",
 Lot 7/8, Pl. 2660, D.L. 153; Pcl. "C", Lot 7, Pl. 2660, D.L. 151/152/153; Portion of Pcl. "B"
 Lot 6, Pl. 2660, D.L. 151/153; Lot D, Plan 4979, D.L. 153; Lot 17, Plan 2660, D.L. 153;
 Lot 18, Plan 2660, D.L. 153; Lot 19, Plan 2660, D.L. 153; Lot 20, Block 13, Plan 2660, D.L.
 153; Lot 21, Plan 2660; D.L. 151/153; Lot 22, Plan 2660, D.L. 151/
 153; Ptn. of Lot 23, Pl. 2660, D.L. 153; Ptn. of Lot 4, Blk.
 14, Pl. 6429, D.L. 153 exc. Pl. SK10108
 (S. 345.5'); Lot 3, Pl. 6429, D.L. 153; Lot 2,
 Pl. 6429, D.L. 151/153; Lot 1, Blk. 14, Pl. 6429,
 D.L. 151/153; Lot 1 W 1/2, Pl. 2370, D.L. 153;
 Pcl. "A", Lot 2, Pl. 2370, D.L. 153; Pcl. "A",
 Lot 3, Plan 2370, D.L. 153; Lot 4 W 1/2; Pl.
 2370, D.L. 153; Ptn. of Pcl. "A", Lot 5,
 Pl. 2370, D.L. 153



THE AREA(S) SHOWN ABOVE
 OUTLINED IN BLACK (—)
 IS (ARE) REZONED:

FROM: R5 RESIDENTIAL DISTRICT
 TO : CD COMPREHENSIVE DEVELOPMENT (P2 & P8 GUIDELINES)



PLANNING DEPARTMENT	THE CORPORATION OF THE DISTRICT OF BURNABY
SCALE 1:2000	OFFICIAL ZONING MAP
DRAWN E.P.	
DATE 1988 AUG	
No. RZ 1653	