

THE CORPORATION OF THE DISTRICT OF BURNABY

BYLAW NO. 8577

A BYLAW to amend Bylaw No. 4742, being
Burnaby Zoning Bylaw 1965

WHEREAS application for rezoning has been made to the Council.

AND WHEREAS the Council has held a public hearing thereon after duly giving notice of the hearing as prescribed by section 720 of the Municipal Act R.S.B.C. 1979.

NOW THEREFORE the Council of The Corporation of the District of Burnaby ENACTS as follows:

1. This Bylaw may be cited as BURNABY ZONING BYLAW 1965, AMENDMENT BYLAW NO. 56, 1986.
2. The Map (hereinafter called "Map 'A'") attached to and forming an integral part of Bylaw No. 4742, being Burnaby Zoning Bylaw 1965, and designated as the Official Zoning Map of The Corporation of the District of Burnaby, is hereby amended according to the Map (hereinafter called 'Map 'B', marginally numbered R.Z. 1402, annexed to this Bylaw, and in accordance with the explanatory legend, notations, references and boundaries designated, described, delimited and specified in particularity shown upon said Map 'B', and the various boundaries and districts shown upon said Map 'B', respectively are an amendment of and in substitution for the respective districts, designated and marked on said Map 'A' insofar as the same are changed, modified or varied thereby, and the said Map 'A' shall be deemed to be and is hereby declared to be amended accordingly and the said Map 'B', is hereby declared to be and shall form an integral part of said Map 'A', as if originally incorporated therein, and shall be interpreted accordingly.

Read a first time this 26th day of MAY 1986

Read a second time this 23rd day of JUNE 1986

Read a third time this 15th day of DECEMBER 1986

Reconsidered and adopted this 19th day of MAY 1987

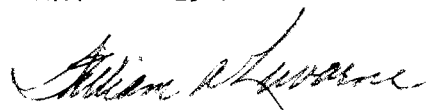

MAYOR



CLERK

**BYLAW NUMBER 8577 BEING A BYLAW TO AMEND
BYLAW NUMBER 4742 BEING THE BURNABY ZONING BYLAW 1965**

PROPERTY REZONED TO: R4 RESIDENTIAL DISTRICT AND
R2 RESIDENTIAL DISTRICT

Lot 232B, D.L. 206, Pl. 53168, Parcel "A" (Bylaw Pl. 71181), D.L. 206,
Pl. 10936; Portion of Lots 12 & 13, Blk. 3, D.L. 207, Pl. 4032; Parcel "B"
(Bylaw Pl. 71181), D.L. 207, Plan 4032

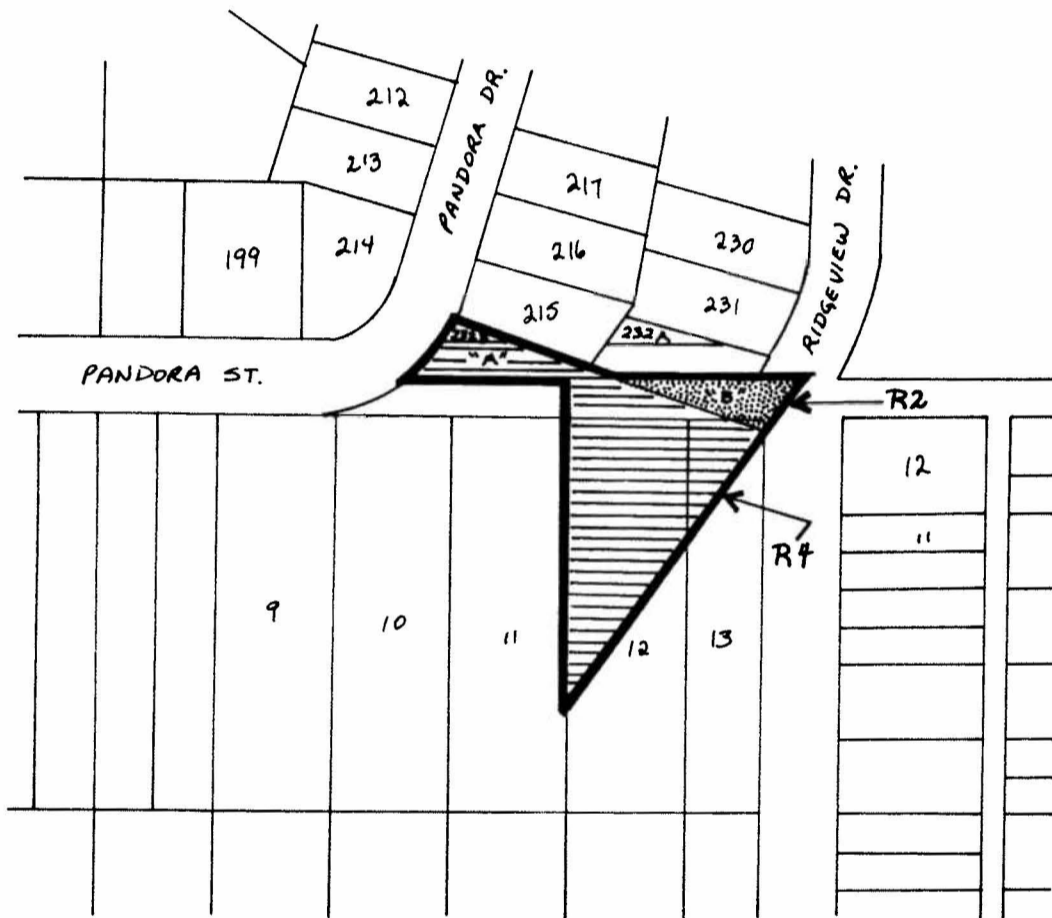

**THE AREA(S) SHOWN ABOVE
OUTLINED IN BLACK (—)
IS (ARE) REZONED:**

FROM: R2 RESIDENTIAL DISTRICT
P3 PARK & PUBLIC USE DISTRICT
TO: R4 RESIDENTIAL DISTRICT
R2 RESIDENTIAL DISTRICT

PLANNING DEPARTMENT	
SCALE	1:2000
DRAWN	C. S.
DATE	

THE CORPORATION OF THE DISTRICT OF BURNABY

OFFICIAL ZONING MAP