

THE CORPORATION OF THE DISTRICT OF BURNABY

BYLAW NO. 8532

A BYLAW to amend Bylaw No. 4742, being  
Burnaby Zoning Bylaw 1965

WHEREAS application for rezoning has been made to the Council.

AND WHEREAS the Council has held a public hearing thereon after duly giving notice of the hearing as prescribed by section 720 of the Municipal Act R.S.B.C. 1979.

NOW THEREFORE the Council of The Corporation of the District of Burnaby ENACTS as follows:

1. This Bylaw may be cited as BURNABY ZONING BYLAW 1965, AMENDMENT BYLAW NO. 26, 1986.
2. The Map (hereinafter called "Map 'A'") attached to and forming an integral part of Bylaw No. 4742, being Burnaby Zoning Bylaw 1965, and designated as the Official Zoning Map of The Corporation of the District of Burnaby, is hereby amended according to the Maps (hereinafter called "Maps 'B', 'C', 'D' and 'E'"), marginally numbered R.Z. 1370, 1371, 1372 and 1373 annexed to this Bylaw, and in accordance with the explanatory legend, notations, references and boundaries designated, described, delimited and specified in particularity shown upon said Maps 'B', 'C', 'D' and 'E'; and the various boundaries and districts shown upon said Maps 'B', 'C', 'D' and 'E' respectively are an amendment of and in substitution for the respective districts, designated and marked on said Map 'A' insofar as the same are changed, modified or varied thereby, and the said Map 'A' shall be deemed to be and is hereby declared to be amended accordingly and the said Maps 'B', 'C', 'D' and 'E' is hereby declared to be and shall form an integral part of said Map 'A', as if originally incorporated therein, and shall be interpreted accordingly.

Read a first time this 1st day of APRIL 1986.

Read a second time this 28th day of APRIL 1986.

Read a third time this 5th day of AUGUST 1986.

Reconsidered and adopted 18th this day of AUGUST 1986.

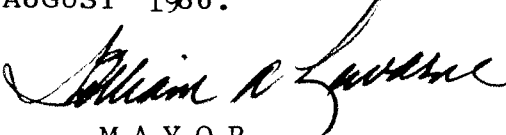
  
MAYOR



# BYLAW NUMBER 8532 BEING A BYLAW TO AMEND BYLAW NUMBER 4742 BEING THE BURNABY ZONING BYLAW 1965

PROPERTY REZONED TO: P3 PARK & PUBLIC USE DISTRICT

MAP 'B'

Pc1 L, D.L. 85, Ref. P1. 11804; Pc1 K, Ref. P1. 597, DL 85,  
Exc Pc1 1, Ref. P1. 11801, Pc1 1, Ref. P1. 11801 of Pc1 K,  
D.L. 85; Lot P, D.L. 85, P1. 5140, Lot 75, DL 85, P1 1866

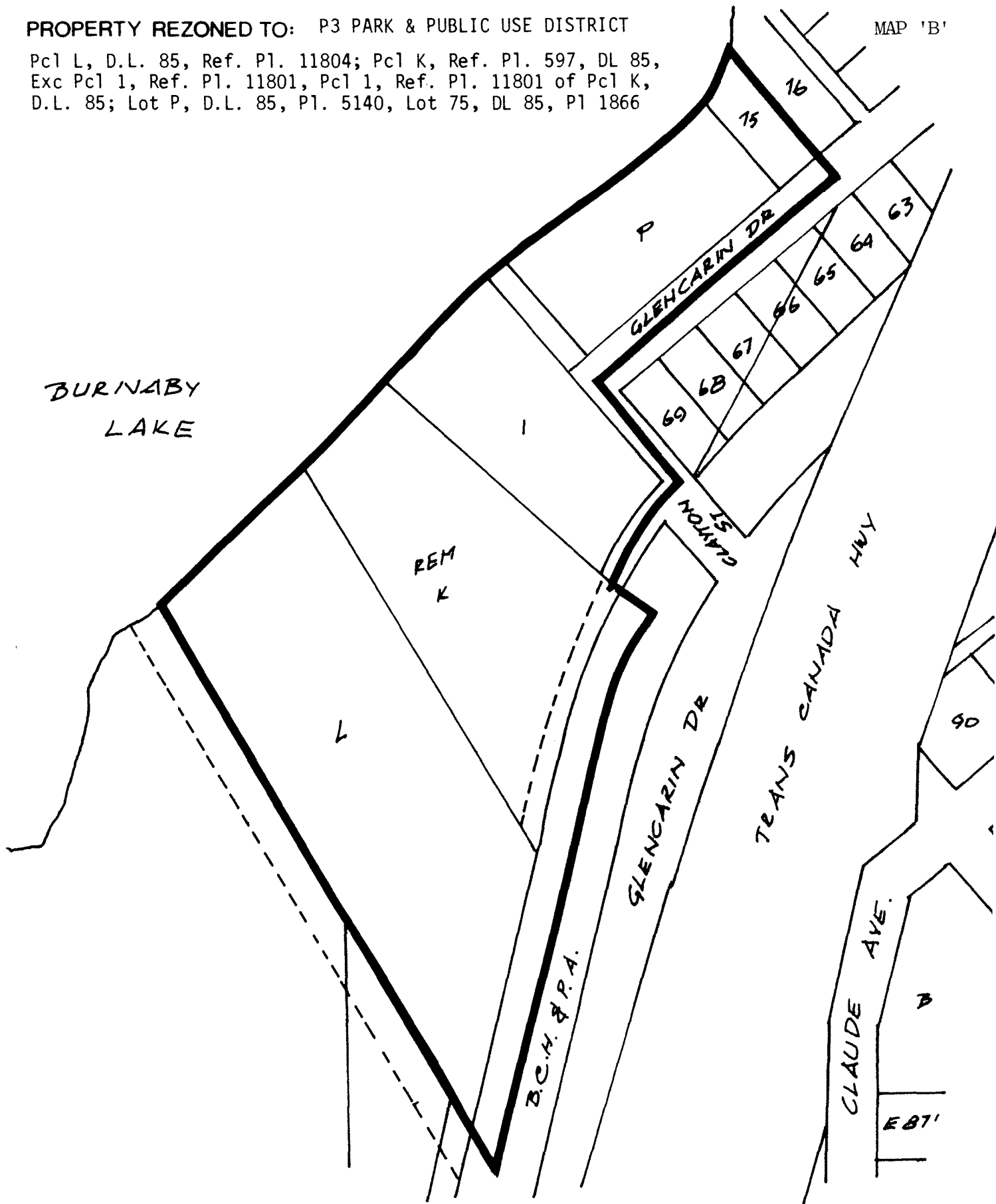

THE AREA(S) SHOWN ABOVE  
OUTLINED IN BLACK (—)  
IS (ARE) REZONED:

FROM: R5 RESIDENTIAL DISTRICT  
TO: P3 PARK & PUBLIC USE DISTRICT

|                     |          |
|---------------------|----------|
| PLANNING DEPARTMENT |          |
| SCALE               | 1: 2000  |
| DRAWN               | E. P.    |
| DATE                | 10.26.86 |

THE CORPORATION OF THE DISTRICT OF BURNABY

## OFFICIAL ZONING MAP

**BYLAW NUMBER 8532 BEING A BYLAW TO AMEND  
BYLAW NUMBER 4742 BEING THE BURNABY ZONING BYLAW 1965**

PROPERTY REZONED TO: P3 PARK & PUBLIC USE DISTRICT

MAP 'C'

Lot A of Lot 2, Blk 8, D.L. 40, Plan 3048; Lot B of Lot 2, Blk. 8, D.L. 40, Pl. 3048  
Lot 3, Blk. 8, D.L. 40, Plan 3048; Lot A of Lot 4, Blk. 8, D.L. 40, Plan 3048;  
Lot 9, Blk. 8, D.L. 40, Pl. 3911

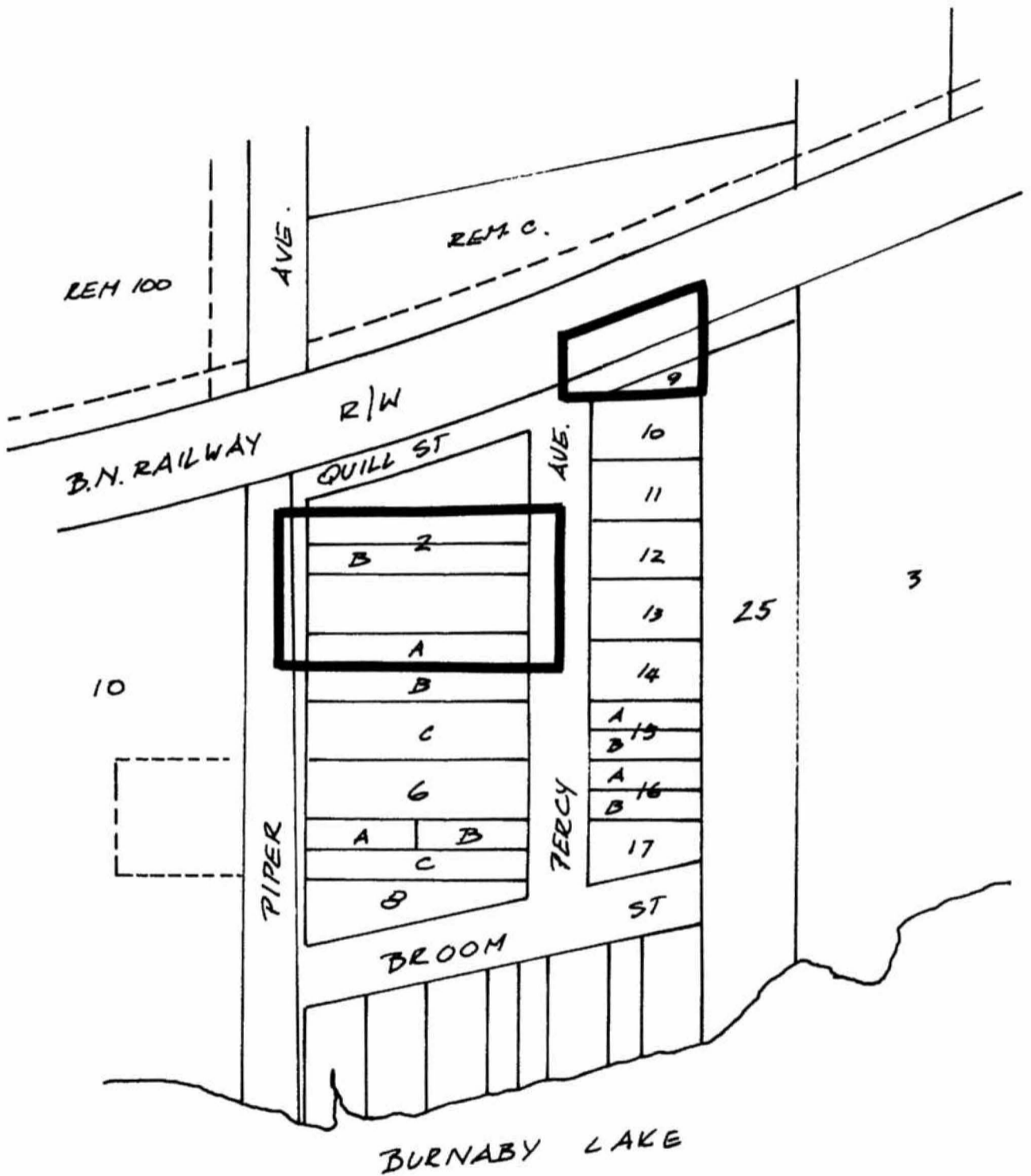

THE AREA(S) SHOWN ABOVE  
OUTLINED IN BLACK (—)  
IS (ARE) REZONED:

FROM: R5 RESIDENTIAL DISTRICT  
TO: P3 PARK & PUBLIC USE DISTRICT



|                     |            |
|---------------------|------------|
| PLANNING DEPARTMENT |            |
| SCALE               | 1:2000     |
| DRAWN               | E. P.      |
| DATE                | 1987/10/20 |

THE CORPORATION OF THE DISTRICT OF BURNABY

**OFFICIAL ZONING MAP**

# BYLAW NUMBER 8532 BEING A BYLAW TO AMEND BYLAW NUMBER 4742 BEING THE BURNABY ZONING BYLAW 1965

PROPERTY REZONED TO: P3 PARK & PUBLIC USE DISTRICT

MAP 'D'

Lot 9, Blk. 4, D.L. 14, Pl. 3047; Lot 8, Blk. 4, D.L. 14, Pl. 3047; Lot 7, Blk. 4, D.L. 14, Pl. 3047; Lot 6, Blk. 4, D.L. 14, Pl. 3047; Lot 5 Exc Pl. 5170, Blk. 4, D.L. 14, Plan 3047

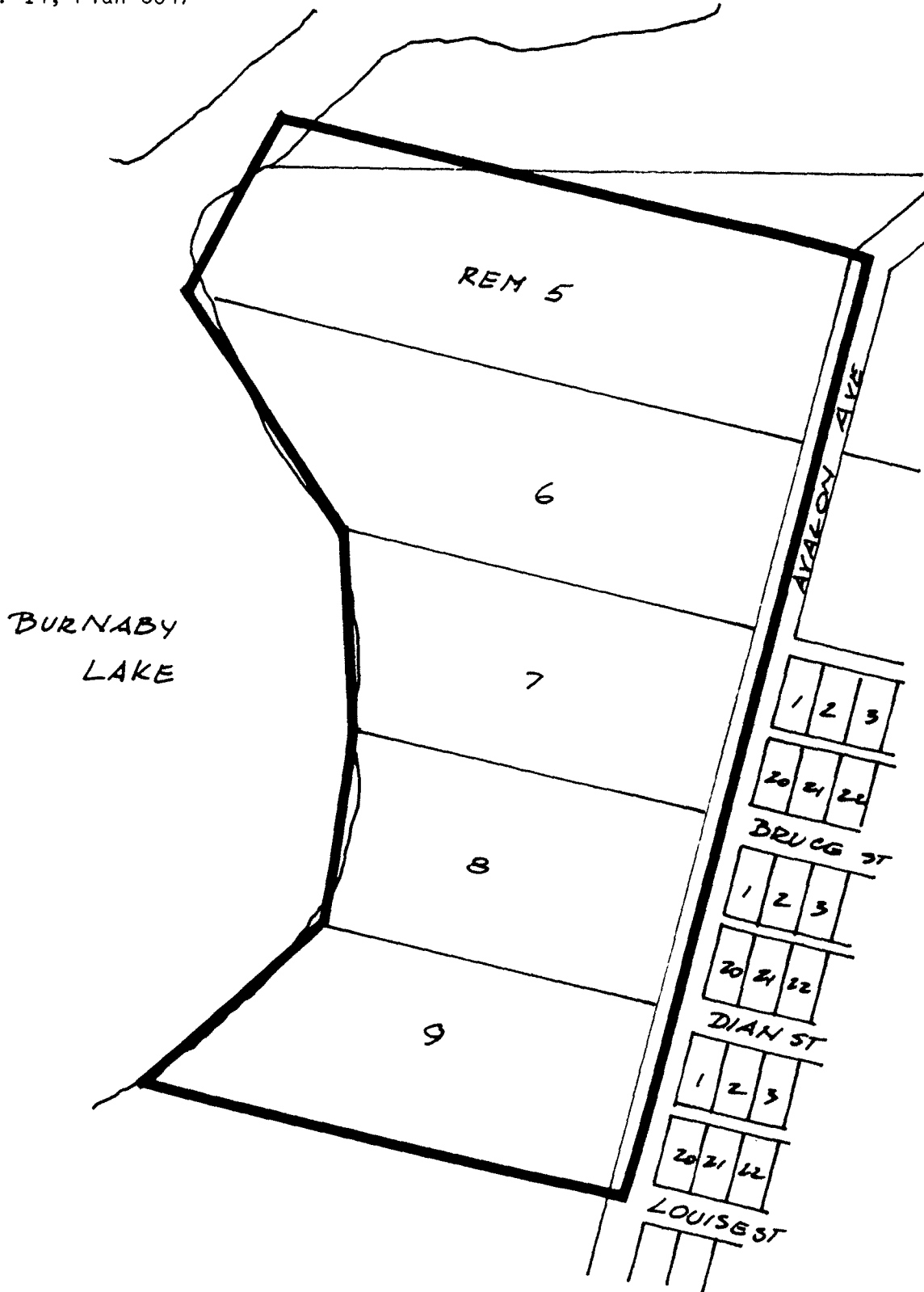

THE AREA(S) SHOWN ABOVE  
OUTLINED IN BLACK (—)  
IS (ARE) REZONED:

FROM: A2 SMALL HOLDINGS DISTRICT  
TO: P3 PARK & PUBLIC USE DISTRICT

|                     |        |
|---------------------|--------|
| PLANNING DEPARTMENT |        |
| SCALE               | N.T.S. |
| DRAWN               | E.P.   |
| DATE                |        |

THE CORPORATION OF THE DISTRICT OF BURNABY

## OFFICIAL ZONING MAP

# BYLAW NUMBER 8532 BEING A BYLAW TO AMEND BYLAW NUMBER 4742 BEING THE BURNABY ZONING BYLAW 1965

PROPERTY REZONED TO: P3 PARK & PUBLIC USE DISTRICT MAP 'E'

Lot 5 of 1 & 2, Blk. 4, D.L. 14, Pl. 3047, Exc Pl. 7845 Lot 6 of Lots 1 & 2, Exc. Pl. 7845, Blk. 4, D.L. 14, Pl. 3047, Lot 7 of Lot 1, Blk. 4, D.L. 14, Pl. 3047, Lot 8 of Lots 1 & 2, Exc Part on Sk 6121, Blk. 4, D.L. 14, Pl. 3047; Lot 1 of 3, Blk. 3, D.L. 14, Pl. 3047; Lot 2 of 3, Blk. 3, D.L. 14, Pl. 3047, Lot 3 of 3, Blk. 3, D.L. 14, Pl. 3047

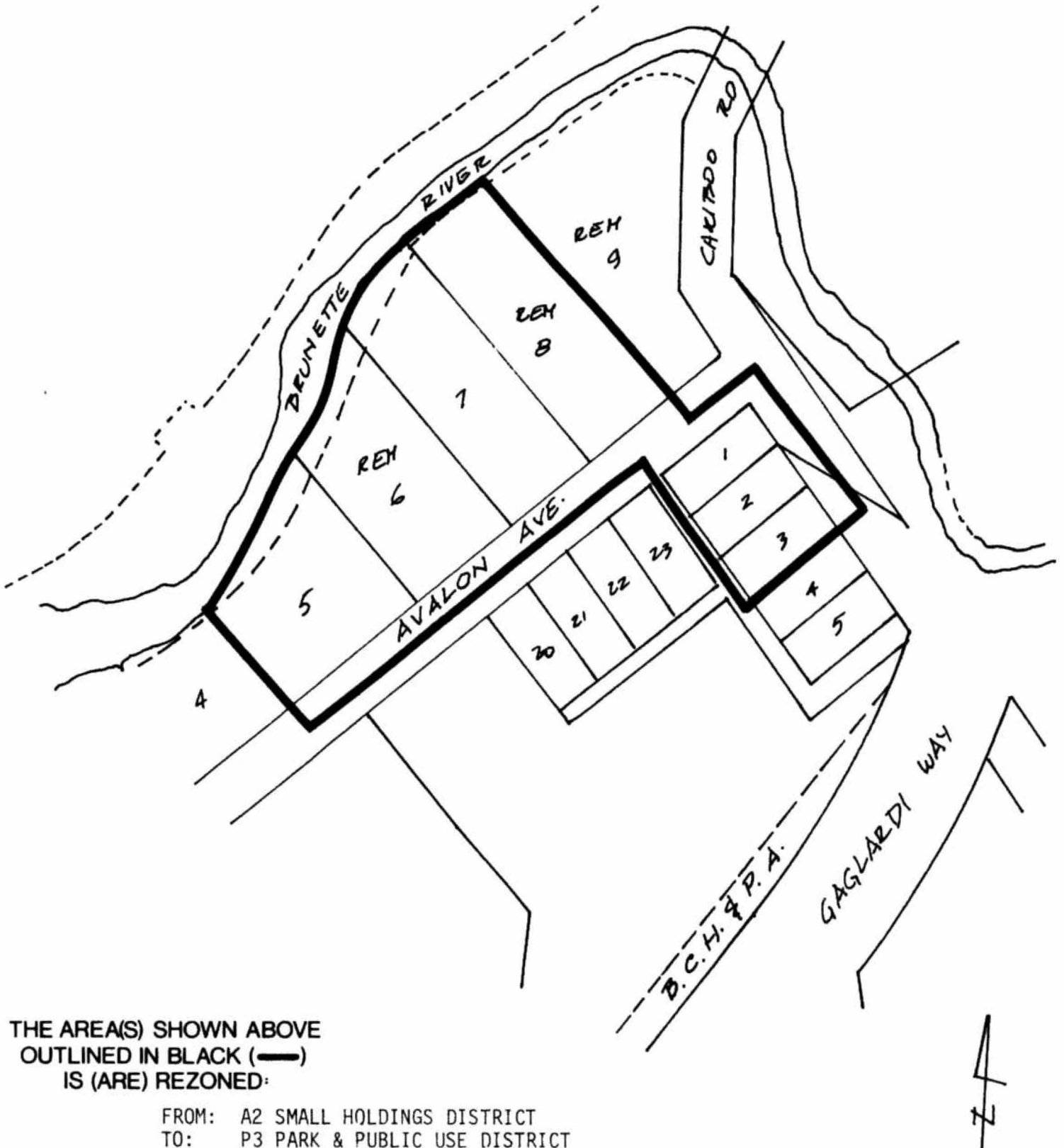

THE AREA(S) SHOWN ABOVE  
OUTLINED IN BLACK (—)  
IS (ARE) REZONED:

FROM: A2 SMALL HOLDINGS DISTRICT  
TO: P3 PARK & PUBLIC USE DISTRICT

|                     |            |
|---------------------|------------|
| PLANNING DEPARTMENT |            |
| SCALE               | 1: 2000    |
| DRAWN               | E.T.       |
| DATE                | 1986 10 22 |

THE CORPORATION OF THE DISTRICT OF BURNABY

## OFFICIAL ZONING MAP