

THE CORPORATION OF THE DISTRICT OF BURNABY

BYLAW NO. 7904

A BYLAW to Stop Up and Close to Traffic  
Portions of Road and Lane

WHEREAS those portions of road and lane shown on the plan annexed hereto dedicated by Explanatory Plan 13635 and Plan 14053 are no longer required for road purposes.

NOW THEREFORE the Council of The Corporation of the District of Burnaby ENACTS as follows:

1. This bylaw may be cited as "BURNABY ROAD CLOSING BYLAW NO. 2, 1982".
2. Those portions of road and lane situate, lying and being in the Municipality of Burnaby, in the Province of British Columbia, and being more particularly known and described as
  - (a) that portion of road in District Lot 135, Group 1, New Westminster District, dedicated by Explanatory Plan 13635 containing by admeasurement  $383 \text{ m}^2$  and
  - (b) that portion of lane in District Lot 135, Group 1, New Westminster District, dedicated by Plan 14053 containing by admeasurement  $169 \text{ m}^2$ ,shown outlined on plan prepared by George B. Miller, B.C.L.S., certified correct the 3rd day of February, 1982, a copy of which is annexed hereto, are hereby stopped up and closed to traffic.
3. The Municipal Clerk is hereby authorized and empowered to petition the Minister of Municipal Affairs to abandon the said

portions of road and lane more particularly described in section 2 hereof and vest title thereto in the name of The Corporation of the District of Burnaby.

Read a first time this 22nd day of MARCH 1982  
Read a second time this 22nd day of MARCH 1982  
Read a third time this 22nd day of MARCH 1982  
Reconsidered and adopted this 29th day of MARCH 1982.

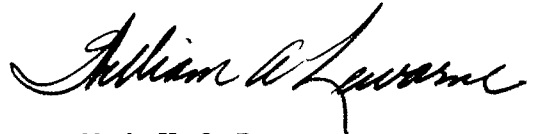

M A Y O R



C L E R K

EXPLANATORY PLAN TO ACCOMPANY  
THE CORPORATION OF THE DISTRICT  
OF BURNABY ROAD-CLOSING BY-LAW  
NO. FOR ROAD DEDICATED  
BY EXPLANATORY PLAN 13635 AND  
FOR A PORTION OF LANE DEDICATED  
BY PLAN 14053, ALL OF D.L. 135,  
GP. 1, N.W.D. PURSUANT TO SEC. 120, L.T.A.

SCALE : 1 : 750 M.

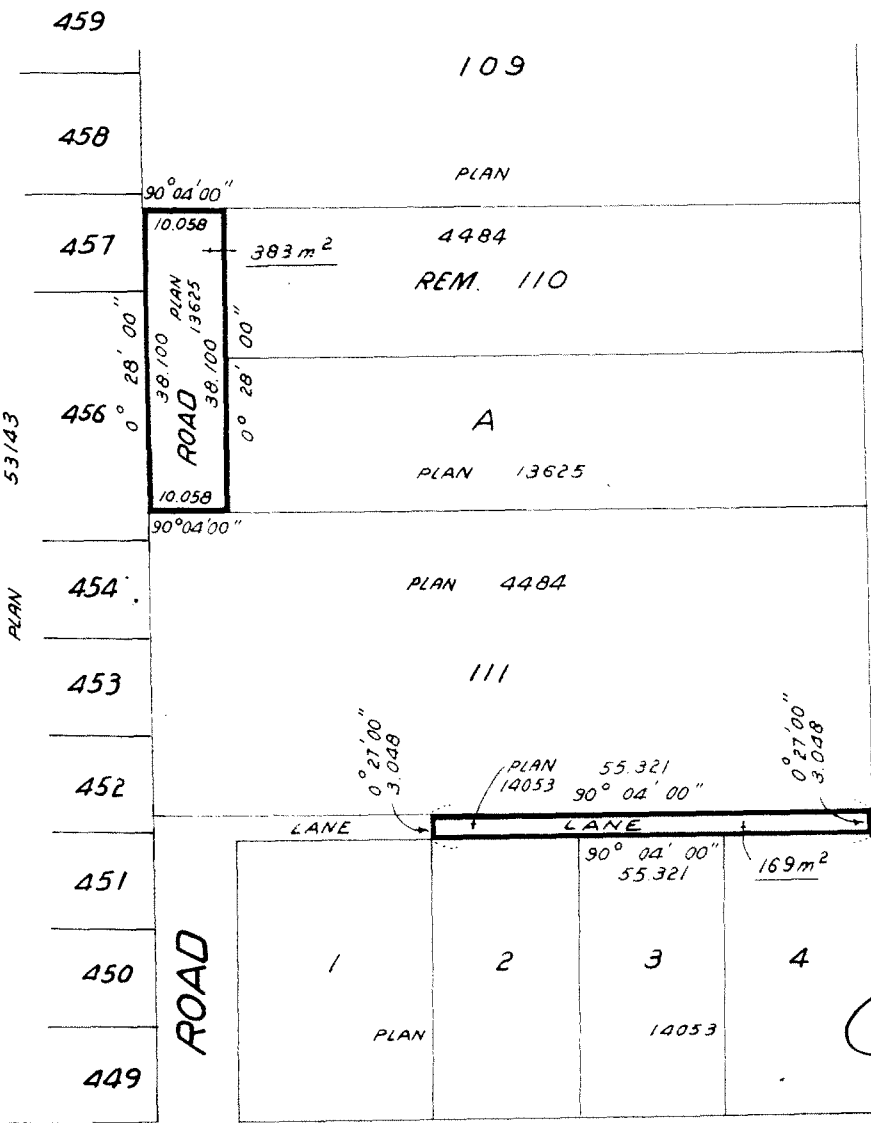
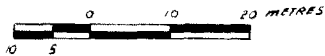

*James Hudson*

HALIFAX STREET

THIS PLAN LIES WITHIN  
THE GREATER VANCOUVER  
REGIONAL DISTRICT.

GEORGE B. MILLER  
 F.C. LAND SURVEYORS  
 589 PEMBERTON AVE.,  
 NORTH VANCOUVER, B.C.

CERTIFIED CORRECT ACCORDING  
 TO THE LAND TITLE OFFICE  
 RECORDS. THIS 3 DAY OF  
Feb, 1982.

*[Signature]*

B.C.L.S.