

THE CORPORATION OF THE DISTRICT OF BURNABY

BY-LAW NO. 7663

A BY-LAW to Stop Up and Close to Traffic
a Portion of Road

WHEREAS that portion of road shown on the plan annexed hereto dedicated by Plan 39167 is no longer required for road purposes.

NOW THEREFORE the Council of The Corporation of the District of Burnaby ENACTS as follows:

1. This by-law may be cited as "BURNABY ROAD CLOSING BY-LAW NO. 4, 1981."
2. That portion of road situate, lying and being in the Municipality of Burnaby, in the Province of British Columbia, and being more particularly known and described as all that portion of District Lot 32, Group 1, New Westminster District, dedicated by Plan 39167 and containing by admeasurement 301 m² shown outlined on plan prepared by E. T. Wong, B.C.L.S., certified correct the 20th day of May, 1981, a copy of which is annexed hereto, is hereby stopped up and closed to traffic.
3. The Municipal Clerk is hereby authorized and empowered to petition the Minister of Municipal Affairs to abandon the said portion of road more particularly described in section 2 hereof and vest title thereto in the name of The Corporation of the District of Burnaby.

Read a first time this 15th day of JUNE 1981.

Read a second time this 15th day of JUNE 1981.

Read a third time this 15th day of JUNE 1981.

Reconsidered and adopted this 22nd day of JUNE 1981.



MAYOR

CLERK

BY-LAW PLAN TO ACCOMPANY THE
CORPORATION OF THE DISTRICT OF
BURNABY LANE CLOSING BY-LAW
N^o. _____ OF PART OF
DISTRICT LOT 32 GROUP 1
PLAN 39167
NEW WESTMINSTER DISTRICT

PLAN _____

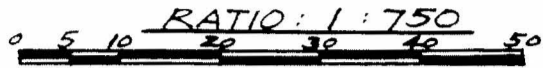
Deposited in the Land Title
 Office at New Westminster, B.C.
 this _____ day of _____, 1981



"All distances are in meters unless otherwise stated."

Assistant Deputy Registrar

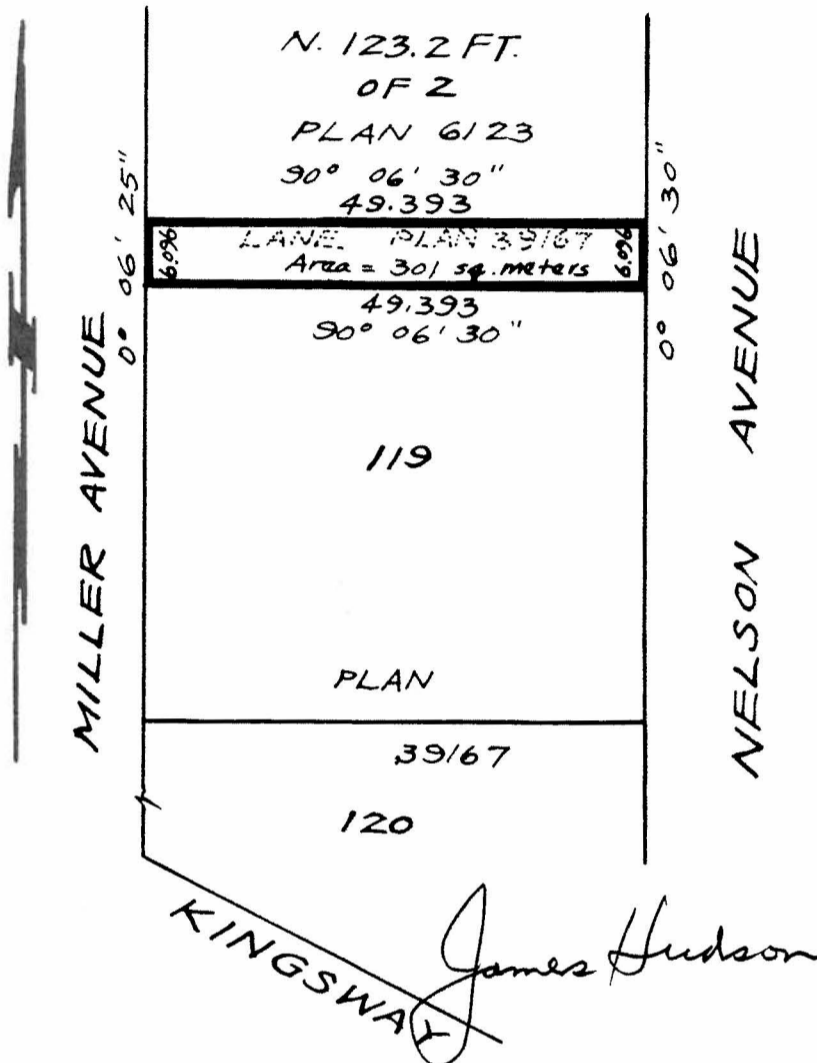

The Corporation of the District
 of Burnaby.

James Hudson
DMurcie

Mayor: Authorized Signatory

Clerk: Authorized Signatory

Bearings are astronomic and
 referred to meridian of Plan 39167

Certified Correct According to
 Land Title Office Records
 This 20th day of May, 1981

"This plan lies within the
 Greater Vancouver Regional District."

E. J. Hong
 B.C.L.S.

Ken K. Wong & Associates
 Canada & B.C. Land Surveyors
 5624 E. Hastings Street
 Burnaby, B.C. V5B 1R4