

THE CORPORATION OF THE DISTRICT OF BURNABY

BY-LAW NO. 7632

A BY-LAW to acquire and dedicate certain
lands for highway purposes

The Council of The Corporation of the District of
Burnaby ENACTS as follows:

1. This by-law may be cited as "BURNABY ROAD ACQUISITION AND DEDICATION BY-LAW NO. 1, 1981".
2. The Council is hereby authorized and empowered to acquire from the registered owners thereof by a good and sufficient transfer in fee simple, free and clear of all encumbrances, for highway purposes, and for good and valuable consideration, those lands and premises situate, lying and being in the Municipality of Burnaby, in the Province of British Columbia, more particularly known and described as that portion of Lot 27, Block 1, District Lot 28, Group 1, Plan 24032, New Westminster District, containing 2.5 m², shown outlined on reference plan prepared by Bryan S. Berting, B.C.L.S., deposited in the Land Title Office under Number _____, a copy of which is hereunto annexed.
3. Upon deposit of the said transfer in fee simple in the Land Title Office at New Westminster, Province of British Columbia, the lands therein described shall be established as a public highway.

Read a first time this 23rd day of February 1981.

Read a second time this 23rd day of February 1981.

Read a third time this 23rd day of February 1981.

Reconsidered and adopted this 9th day of March 1981.



M A Y O R



C L E R K

REFERENCE PLAN TO ACCOMPANY THE
MUNICIPALITY OF BURNABY ROAD ACQUISITION
AND DEDICATION BY-LAW NO _____ FOR
PART OF LOT 27, BK. I, D.L. 28, GP. I, PLAN 24032,
N.W.D., PURSUANT TO SEC. 120, L.T.A.

Scale: 1 cm = 5 m (1 : 500)
0m 5m 10m 20m 40m

Deposited in the Land Title Office
at New Westminster, B.C., this
day of _____, 19____

Bearings are astronomic and are derived from plan with filing BY 38189.
Distances are in metres and decimals thereof.

Legend

- OIP denotes old iron post found
- IP " 1/2" x 1/2" x 30" iron post set
- OAP " old aluminium post found

Assistant Deputy Registrar

BY-LAW 7632

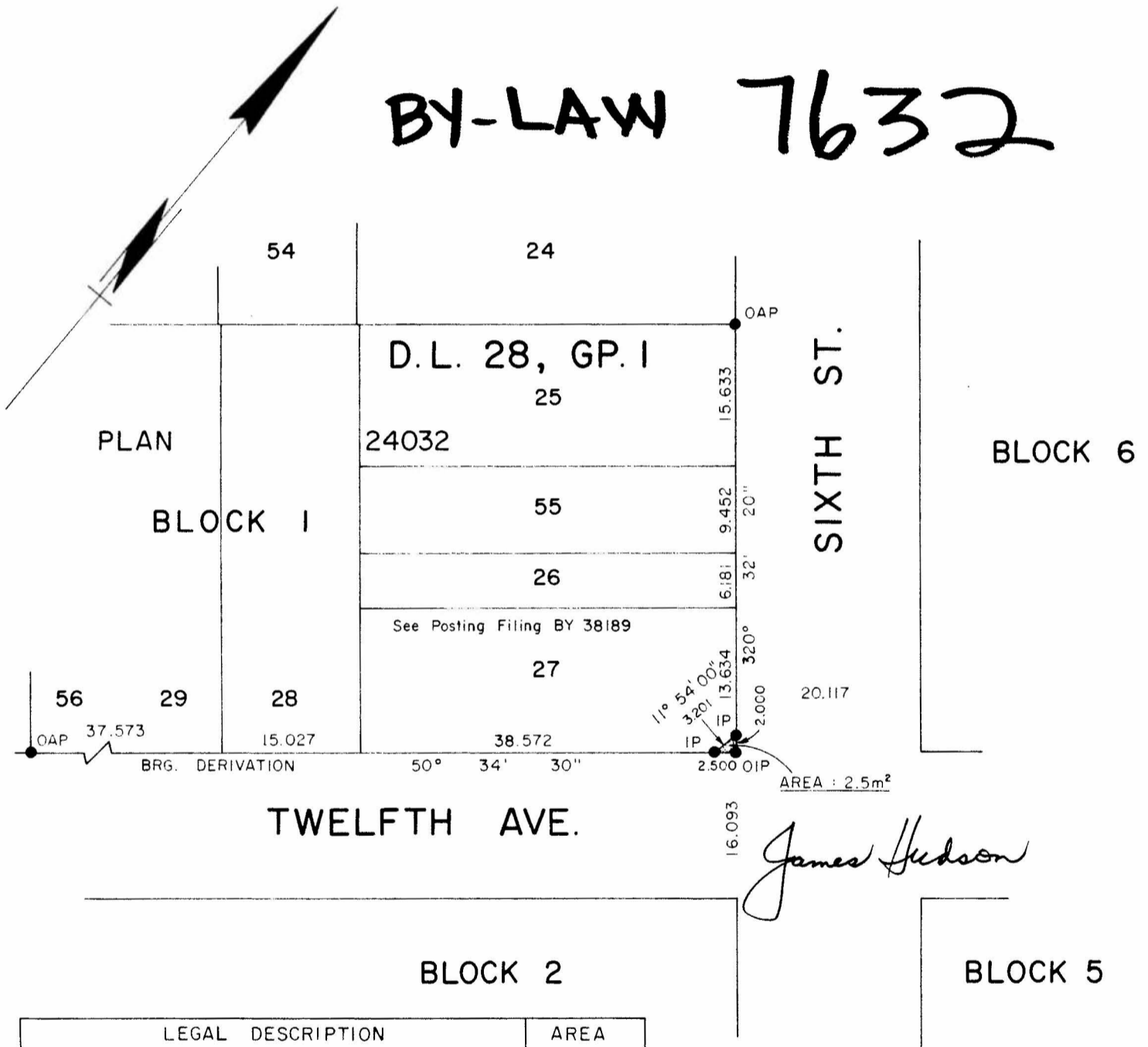

LEGAL DESCRIPTION	AREA
LOT 27, BK. I, D.L. 28, GP. I, PLAN 24032	2.5m²

The Corporation of the District of Burnaby

Municipal Clerk: _____
(Authorized Signatory)

The Corporation of the District of Burnaby,
Design Division, Engineering Department,
4949 Canada Way, Burnaby, B.C. V5G 1M2

File: 80 07 26

"This plan lies within the Greater Vancouver
Regional District."

I, Bryan S. Berting, a British Columbia
Land Surveyor of Burnaby, in British Columbia
certify that I was present at and personally
superintended the survey represented by this
plan and that the survey and plan are correct.
The said survey was completed on the 5th
of January, 1981.

B. Berting
B.C.L.S.