

THE CORPORATION OF THE DISTRICT OF BURNABY

BY-LAW NO. 7551

A BY-LAW to authorize the acquisition and dedication of certain lands for road purposes.

The Council of The Corporation of the District of Burnaby ENACTS as follows:

1. This By-law may be cited as "BURNABY ROAD ACQUISITION AND DEDICATION BY-LAW NO. 1, 1980".
2. The Council does hereby establish as a public highway those municipally-owned lands described as those portions of Lots 23, 24, 25 and 26, Block 2, District Lot 90, Group 1, Plan 555, New Westminster District, shown outlined on plan prepared by Bryan S. Berting, B.C.L.S. (hereinafter called "the said plan"), a copy of which is hereunto annexed, each containing by admeasurement 0.0093 ha.
3. The Council is hereby authorized and empowered to acquire from the registered owners thereof by a good and sufficient transfer registrable under the Land Title Act free and clear of all encumbrances for highway purposes those portions of the lands hereinafter more particularly described shown outlined on the said plan:
 - (a) Lot 44 of Lot 2, District Lot 90, Group 1, Plan 555, Except the easterly 20' (included in Parcel "G" Explanatory Plan 13695) New Westminster District;
 - (b) Lot 45, Block 2, District Lot 90, Group 1, Plan 555, Except the westerly 30' (Explanatory Plan 13695) New Westminster District;

(c) Parcel "G" (Explanatory Plan 13695)
of Lots 44 and 45, Block 2 of District
Lot 90, Group 1, Plan 555, New Westminster
District.

Read a first time this 2nd day of September 1980.

Read a second time this 2nd day of September 1980.

Read a third time this 2nd day of September 1980.

Reconsidered and adopted this 8th day of September 1980.



MAYOR



CLERK

PURSUANT TO SEC. 120, L.T.A.

Scale 1 : 750

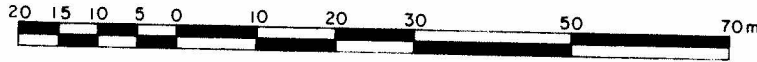

Distances are in metres except where otherwise indicated.

Legend

Bearings are astronomic and are derived from Plan 35322

- OIP denotes old iron post found
- OP denotes old wooden post found
- IP denotes iron post set
- OSSM denotes old special survey monument found
- WT. denotes witness

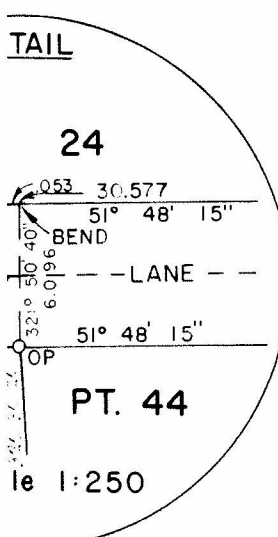
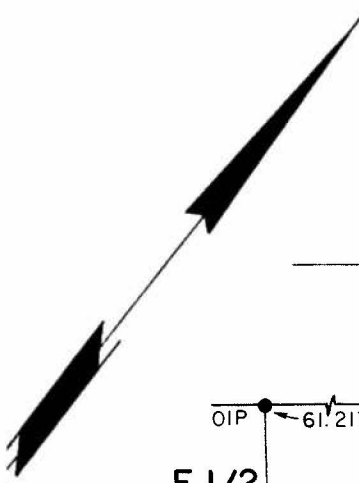

| DESCRIPTION | AREA |
|---------------------|-----------|
| 90, GP. I, PLAN 555 | 0.0093 ha |
| 90, GP. I, PLAN 555 | 0.0093 ha |
| 90, GP. I, PLAN 555 | 0.0093 ha |
| 90, GP. I, PLAN 555 | 0.0093 ha |
| 90, GP. I, PLAN 555 | 0.0065 ha |
| 13695, OF LOTS 44 | 0.0047 ha |
| 90, GP. I, PLAN 555 | 0.0075 ha |

U NO.
51

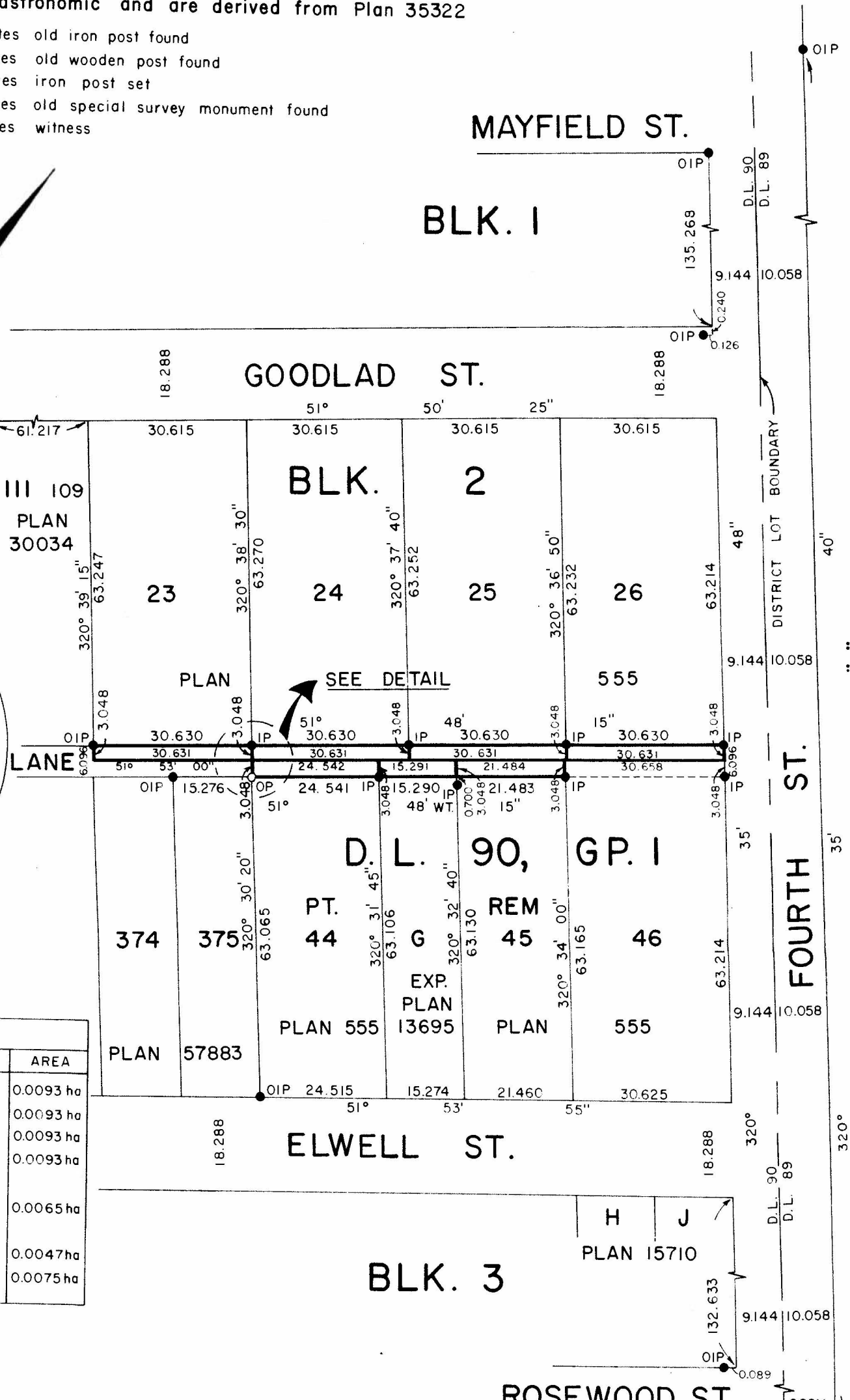

" This plan lies within the Greater Vancouver Regional District "

James Hudson