

THE CORPORATION OF THE DISTRICT OF BURNABY

BY-LAW NO. 6989

A BY-LAW to Stop Up and Close to Traffic  
a Portion of Road and Lane.

WHEREAS that portion of road and lane shown outlined in red on the plan annexed hereto were established by plans deposited in the Land Registry Office at the City of New Westminster, Province of British Columbia, numbered 26315 and Explanatory Plan 16233.

AND WHEREAS the said portion of road and lane is no longer required as such.

NOW THEREFORE the Council of The Corporation of the District of Burnaby ENACTS as follows:

1. This By-law may be cited as "BURNABY ROAD CLOSING BY-LAW NO. 1, 1977".
2. That portion of road and lane situate, lying and being in the Municipality of Burnaby, in the Province of British Columbia, being a portion of District Lot 132, Group 1, New Westminster District, according to Plan 26315 and Explanatory Plan 16233, as shown outlined in red on the plan annexed hereto prepared by Dick F. Mak, B.C.L.S., certified correct the 10th day of January, 1977, is hereby stopped up and closed to traffic.
3. The Mayor and Clerk are hereby authorized and empowered to petition the Lieutenant-Governor in Council to abandon the said portion of road and vest title thereto in the name of The Corporation of the District of Burnaby.

Read a first time this 28th day of March, 1977.

Read a second time this 28th day of March, 1977.

Read a third time this 28th day of March, 1977.

Reconsidered and adopted this 4th day of April, 1977.



M A Y O R



DEPUTY C L E R K



BYLAW PLAN TO ACCOMPANY THE CORPORATION OF THE DISTRICT OF BURNABY ROAD AND LANE CLOSING BYLAW No. 6989 OVER A PORTION OF ROAD AND LANE (DEDICATED BY PLAN 26315) AND A PORTION OF LANE DEDICATED BY EXP. PLAN 16233) ALL IN DISTRICT LOT 132 GROUP 1 N.W.D.

PLAN \_\_\_\_\_

Deposited in the Land Registry Office at New Westminster, B.C., this \_\_\_ day of \_\_\_\_\_, 197\_\_

\_\_\_\_\_  
Registrar

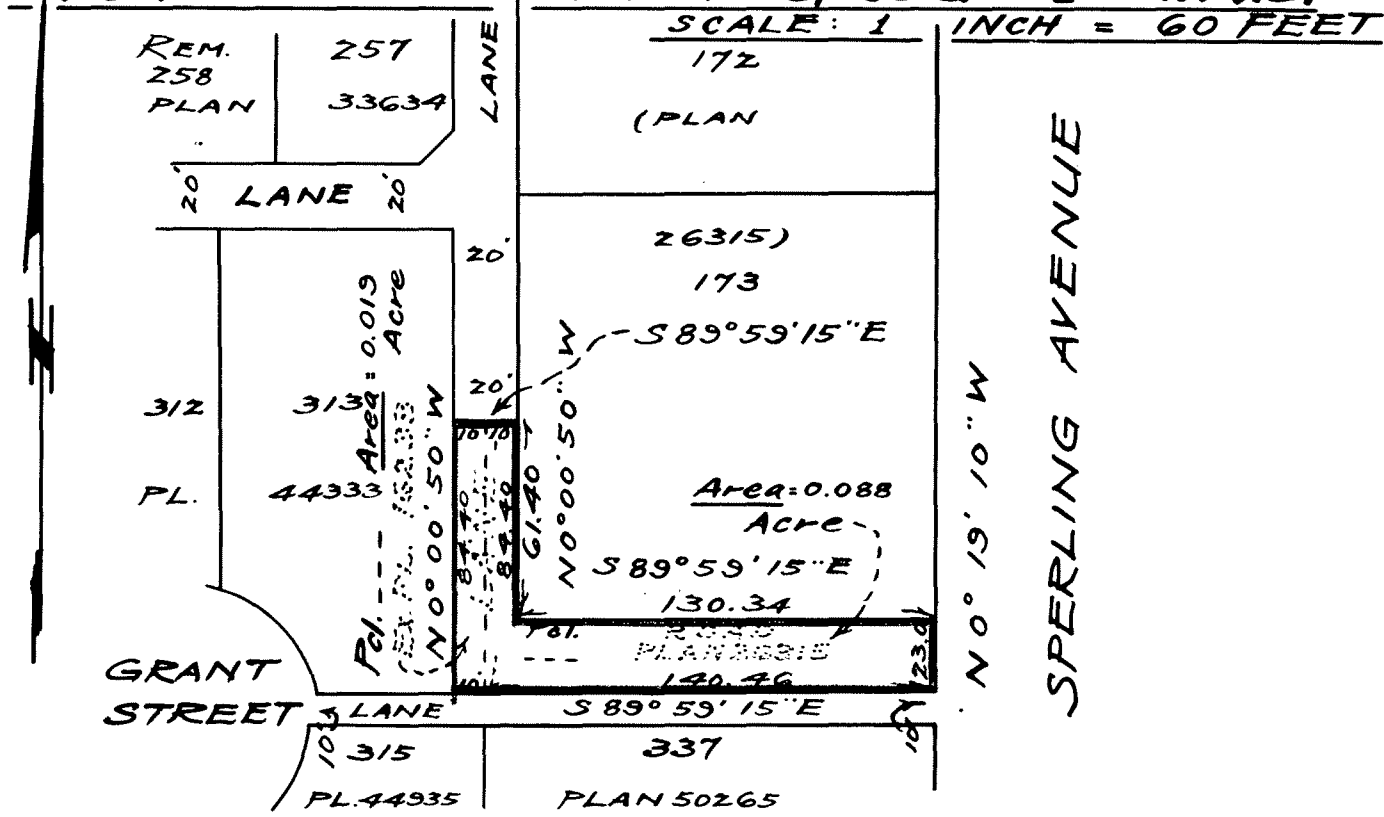

The Corporation of the District of Burnaby:-

\_\_\_\_\_  
Mayor

\_\_\_\_\_  
Clerk

Certified Correct according to Land Registry Office records:-

Bearings are astronomic and are referred to meridian of Plan 26315.

Dick J. Mak  
B.C.L.S.

- This plan lies within the Greater Vancouver Regional District.

January 10, 1977

Ken K. Wong & Associates  
Dominion & B.C. Land Surveyors  
3721 E. Hastings Street  
Burnaby, B.C. V5C 2H6