

THE CORPORATION OF THE DISTRICT OF BURNABY

BY-LAW NO. 6469

A BY-LAW to authorize the expropriation of certain real property.

WHEREAS it is deemed necessary and in the public interest to expropriate the real property hereinafter described for highway purposes and to construct and install therein and thereon necessary municipal works and services.

NOW THEREFORE the Council of The Corporation of the District of Burnaby ENACTS as follows:

1. This By-Law may be cited as "BURNABY HIGHWAY EXPROPRIATION BY-LAW NO. 1, 1974".

2. For highway purposes and for the construction and installation therein and thereon of necessary municipal works and services, The Corporation of the District of Burnaby is hereby authorized, empowered, without the consent of the owners of the real property, but subject to the provisions of Division (4) of Part XIII of the "Municipal Act".

(a) By its servants and agents to enter upon, expropriate, break up, take or enter into possession of and use all and singular that certain parcel or tract of land and premises situate, lying and being in the Municipality of Burnaby, in the Province of British Columbia, and being more particularly known and described as that portion of Lot Two (2) of Block One (1), the South Half of District Lot One hundred and sixteen (116), Group One (1), Plan 1439, New Westminster District, as shown outlined in red on the By-Law Plan prepared by Bryan S. Berting, British Columbia Land Surveyor, and sworn to on the 20th day of March, 1974, a copy of which is attached hereto.

(b) By its servants and agents to enter upon any real property which may be injuriously affected by the exercise of any of the aforesaid powers for the purpose of executing any works of construction, maintenance or repair in mitigation of injuries done or apprehended or in reduction of compensation.

3. This By-Law shall, before coming into effect, be published once in the B.C. Gazette and in a newspaper published or circulating in the Municipality of Burnaby and a certified copy of the by-law shall be filed in the Land Registry Office at New Westminster, in the Province of British Columbia.

Read a first time this 25th day of March , 1974.

Read a second time this 25th day of March , 1974.

Read a third time this 25th day of March , 1974.

Reconsidered and adopted this 1st day of April , 1974.

John Sworne
ACTING MAYOR
E. Wain
DEPUTY CLERK



BY-LAW PLAN TO ACCOMPANY THE CORPORATION
 OF THE DISTRICT OF BURNABY ROAD EXPROPRIATION
 BY-LAW No. 6469 FOR A PORTION OF LOT 2
 BLOCK 1, SOUTH 1/2 D.L. 116, PLAN 1439, GP. I, N.W.D.

PLAN

Scale: 1 in. = 50 ft.

Legend

Bearings are astronomic and derived from plan 23212

- OLP denotes old lead plug found
- OIP denotes old iron post found
- IP denotes iron post set

Deposited in the Land Registry
 Office at New Westminster, B.C.,
 this day of
 1974.

BOUNDARY ROAD

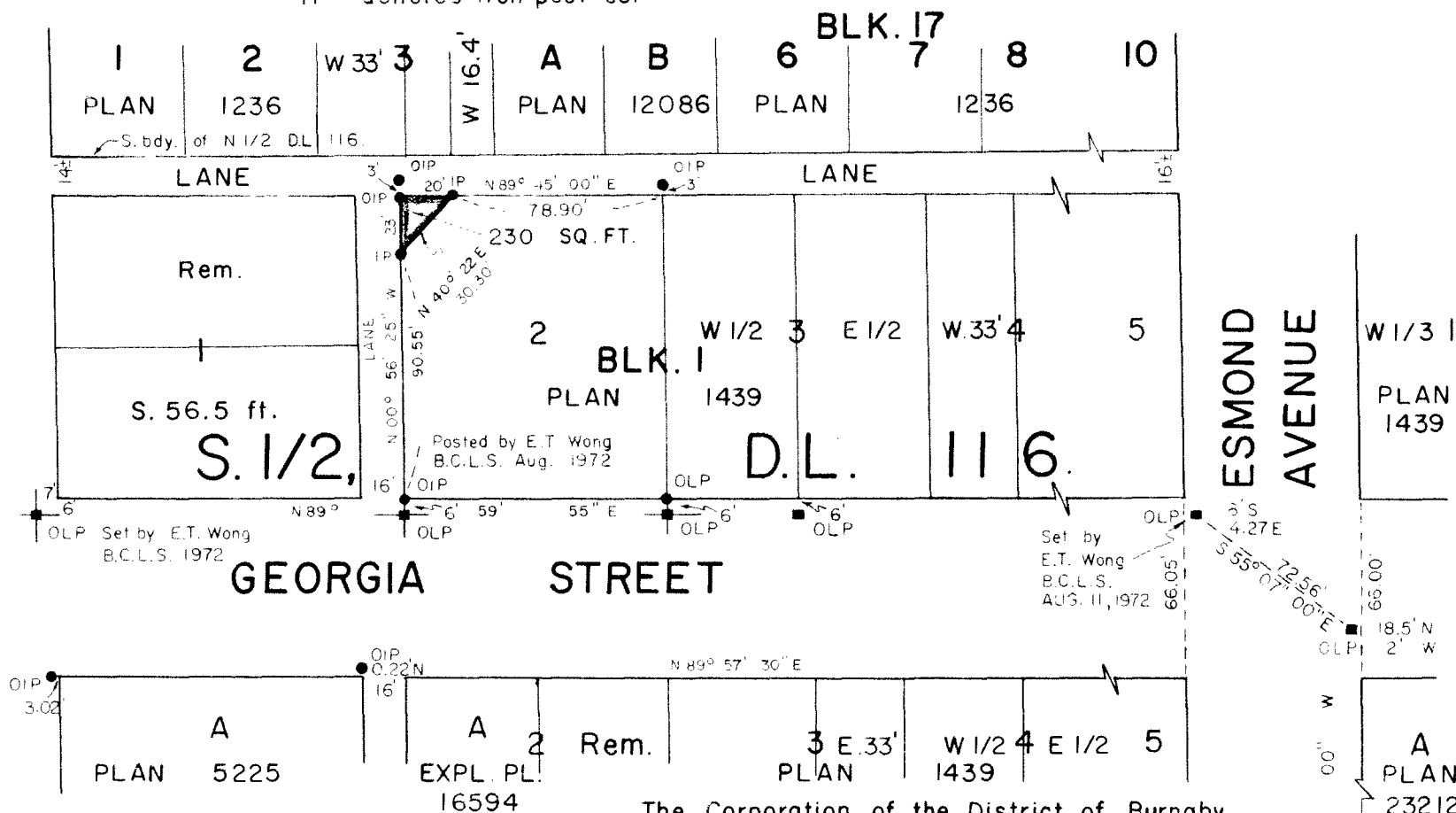

Registrar

"This plan lies within the Greater Vancouver Regional District."

I, Bryan S. Berting, of the Municipality of Burnaby, British Columbia Land Surveyor, make oath and say that I was present at and did personally superintend the survey represented by this plan and that the survey and plan are correct. The said survey was completed on the 13th day of March 1974

B. Berting
 B.C.L.S.

Sworn before me this 20th day of March 1974.

[Signature]
 A Commissioner for taking affidavits within

The Corporation of the District of Burnaby,
 Design Division, Engineering Department,
 4949 Canada Way, Burnaby 2, B.C.

The Corporation of the District of Burnaby

Mayor: _____

Municipal Clerk: _____