

THE CORPORATION OF THE DISTRICT OF BURNABY

BY-LAW NO. 6395

A BY-LAW to Stop Up and Close to Traffic
Portions of Road

WHEREAS that portion of road shown outlined in red on plan annexed hereto was established as road by those certain plans deposited in the Land Registry Office at the City of New Westminster, Province of British Columbia, under Number 16513.

AND WHEREAS the said portion of road is no longer required for road purposes.

NOW THEREFORE the Council of The Corporation of the District of Burnaby ENACTS as follows:

1. This By-Law may be cited as "BURNABY ROAD CLOSING BY-LAW NO. 10, 1973".
2. That portion of road being all and singular those certain parcels or tracts of land and premises situate, lying and being in the Municipality of Burnaby, in the Province of British Columbia, and being a portion of District One hundred and thirty five (135), Group One (1), Plan 16513, New Westminster District, which said portion is more particularly described as that portion of road in District Lot One hundred and thirty five (135), Group One (1), New Westminster district, dedicated as road by Plan 16513 and as shown outlined in red on By-Law Plan prepared by G.E. McLaren, B.C.L.S. and dated the second day of October, 1973, a copy of which is attached hereto, is hereby stopped up and closed to traffic.

The Mayor and Clerk are hereby authorized and empowered to petition the Lieutenant-Governor in Council to abandon the said portions and vest title thereto in the name of The Corporation of the District of Burnaby.

Read a first time this 26th day of November, 1973.

Read a second time this 26th day of November, 1973.

Read a third time this 26th day of November, 1973.

Reconsidered and adopted this 3rd day of December, 1973.

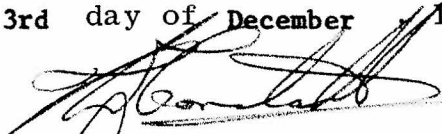

MAYOR



DEPUTY CLERK

BY-LAW PLAN TO ACCOMPANY
 CORPORATION OF DISTRICT OF BURNABY ROAD CLOSING
 BY-LAW N^o 6375 OF ROAD DEDICATED BY PLAN 16513
 D.L. 135, GP. I, N.W.D.

PLAN

SCALE : 1 INCH = 50 FT.

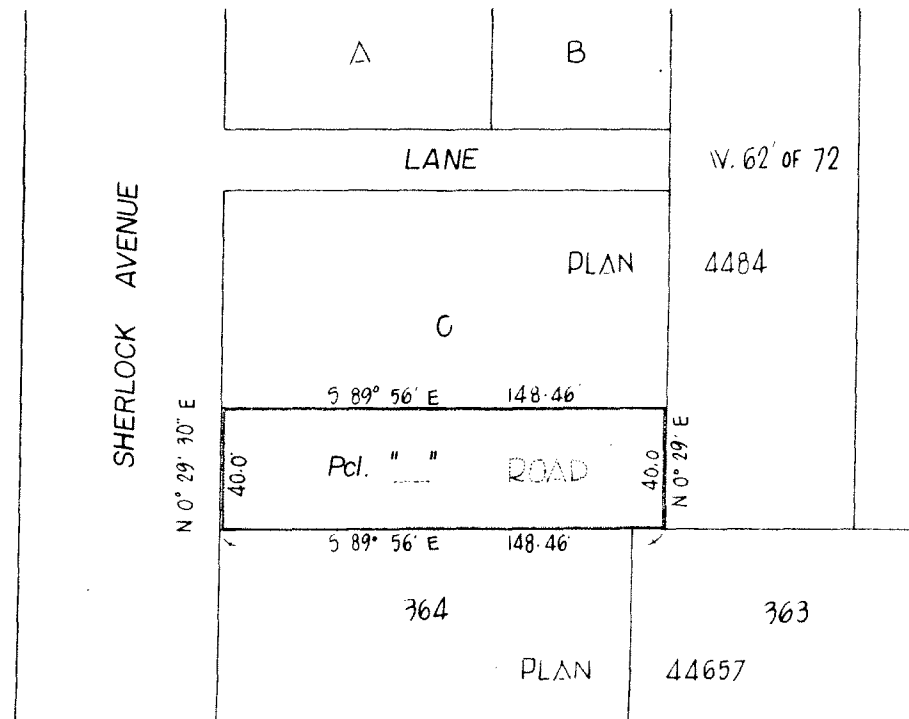
DEPOSITED IN THE LAND REGISTRY OFFICE
 AT NEW WESTMINSTER, B.C.
 THIS _____ DAY OF _____ 1973



REGISTRAR

CORPORATION OF DISTRICT OF BURNABY.

MAYOR

CLERK

CERTIFIED CORRECT ACCORDING TO
 LAND REGISTRY OFFICE RECORDS.

J. E. McLean B.C.L.S.

2nd DAY OF OCTOBER, 1973

THIS PLAN LIES WITHIN THE GREATER VANCOUVER REGIONAL DISTRICT

McELHANNEY ASSOCIATES
 PROFESSIONAL LAND SURVEYORS
 7832 120th STREET
 SURREY, B.C.
 FILE 001998-A