

THE CORPORATION OF THE DISTRICT OF BURNABY

BY-LAW NO. 6294

A BY-LAW to Stop Up and Close to Traffic  
Portions of Road.

WHEREAS that portion of road shown outlined in red on plan annexed hereto was established as road by those certain plans deposited in the Land Registry Office at the City of New Westminster, Province of British Columbia, under Number 1222.

AND WHEREAS the said portion of road is no longer required for road purposes.

NOW THEREFORE the Council of The Corporation of the District of Burnaby ENACTS as follows:

1. This By-Law may be cited as "BURNABY ROAD CLOSING BY-LAW NO. 7, 1973".
2. That portion of road being all and singular those certain parcels or tracts of land and premises situate, lying and being in the Municipality of Burnaby, in the Province of British Columbia, and being a portion of District Lot One Hundred Seventeen (117), Group 1, Plan 1222, New Westminster District, which said portion is more particularly described as that portion of road in District Lot One Hundred Seventeen (117), Group 1, New Westminster District, dedicated as road by Plan 1222 and as shown outlined in red on By-Law Plan prepared by B.S. Berting, B.C.L.S. and dated the 14th day of May, 1973, a copy of which is attached hereto, is hereby stopped up and closed to traffic.

The Mayor and Clerk are hereby authorized and empowered to petition the Lieutenant-Governor in Council to abandon the said portions and vest title thereto in the name of The Corporation of the District of Burnaby.

Read a first time this 28th day of May , 1973.  
Read a second time this 28th day of May , 1973.  
Read a third time this 28th day of May , 1973.  
Reconsidered and adopted this 11th day of June , 1973.



*M. Blair*  
A C T I N G M A Y O R

*J. Ward*  
D E P U T Y C L E R K

BY-LAW PLAN TO ACCOMPANY THE CORPORATION OF  
 THE DISTRICT OF BURNABY ROAD-CLOSING BY-LAW  
 NO. 6294 FOR A PORTION OF ROAD IN EAST HALF OF  
 D.L. 117, GP. I, N.W.D., DEDICATED BY PLAN 1222.

PLAN

"THIS PLAN LIES WITHIN THE GREATER VANCOUVER REGIONAL DISTRICT."

Scale: 1 in. = 50 ft. ~

Bearings are astronomic and are derived from Plan 30245.

Deposited in the Land  
 Registry Office at New  
 Westminster, B.C., this  
 day of  
 1973.

Registrar

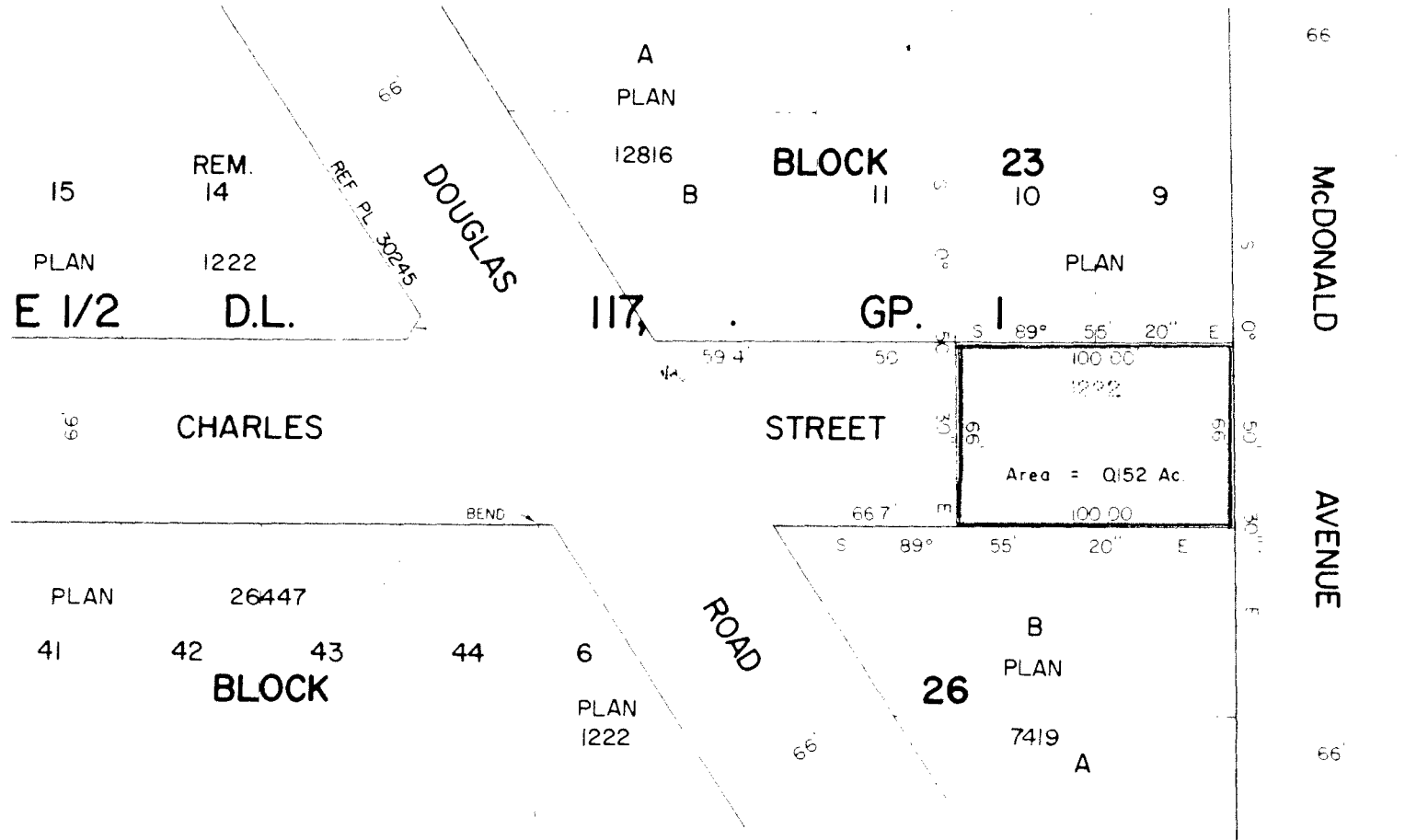

"D"  
 PLAN  
 11323

The Corporation of the District of Burnaby

Mayor: \_\_\_\_\_

Certified correct according to  
 Land Registry Office records.  
 Dated this 14<sup>th</sup> day of May  
 1973.

*AAA*