

THE CORPORATION OF THE DISTRICT OF BURNABY

BY-LAW NO. 6131

A BY-LAW to Stop Up and Close to Traffic  
Portions of Road

WHEREAS those portions of road shown outlined in red on plan annexed hereto were established as road by those certain plans deposited in the Land Registry Office at the City of New Westminster, Province of British Columbia, under No. 3051.

AND WHEREAS the said portions of road are no longer required for road purposes.

NOW THEREFORE the Council of The Corporation of the District of Burnaby ENACTS as follows:

1. This By-Law may be cited as "BURNABY ROAD CLOSING BY-LAW NO. 8, 1972".
2. Those portions of road being all and singular those certain parcels or tracts of land and premises situate, lying and being in the Municipality of Burnaby, in the Province of British Columbia and being a portion of District Lot Seventy-seven (77), Plan 3051, New Westminster District, which said portions are more particularly described in Schedule "A" attached hereto, are hereby stopped up and closed to traffic.
3. The Mayor and Clerk are hereby authorized and empowered to petition the Lieutenant-Governor in Council to abandon the said portions and vest title thereto in the name of The Corporation of the District of Burnaby.

Read a first time this 17th day of July , 1972.

Read a second time this 17th day of July , 1972.

Read a third time this 17th day of July , 1972.

Reconsidered and adopted this 31st day of July , 1972.

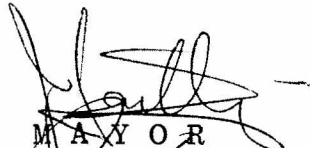

ACTING

  
MAYOR

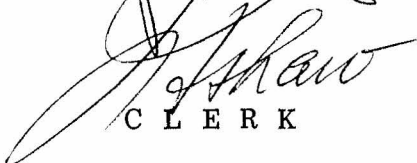
  
CLERK

SCHEDULE "A"

All that part of Hardwick Street and all that portion of Woodsworth Street lying and being within Block 4, District Lot 77, Group 1, Plan 3051, N.W.D., in the Municipality of Burnaby, Province of British Columbia, and which said part and portion may be more particularly described as follows:

**Firstly:** All that part of Hardwick Street having a full width of 66 feet and bounded easterly by a straight line joining the southeast corner of Lot 35 to the northeast corner of Lot 70; and bounded westerly by a northerly production of the westerly boundary of Lot 57; the said part containing 0.700 acres more or less.

**Secondly:** All that portion of Woodsworth Street having a full width of 66 feet and bounded easterly by a straight line joining the southeast corner of Lot 87 to the northeast corner of Lot 122, and bounded westerly by a straight line joining the southwest corner of Lot 100 to the northwest corner of Lot 109; the said portion containing 0.700 acres more or less.

BYLAW PLAN TO ACCOMPANY THE CORPORATION OF THE DISTRICT OF BURNABY  
 ROAD CLOSING BYLAW NO. 6131 FOR PORTIONS OF HARDWICK AND WOODSWORTH ROADS  
 IN BLOCK 4 DISTRICT LOT 77 N.W.D. PLAN 3051.

PLAN NO.

SCALE: 1 inch = 100 feet.

This plan lies within the Greater Vancouver Regional District.  
 Meridian: astronomic from plan 28118.

Deposited in the Land Registry Office at  
 New Westminster, B.C. this \_\_\_\_\_ day of  
 \_\_\_\_\_ 1972.

REGISTRAR

L162  
 PL 28118

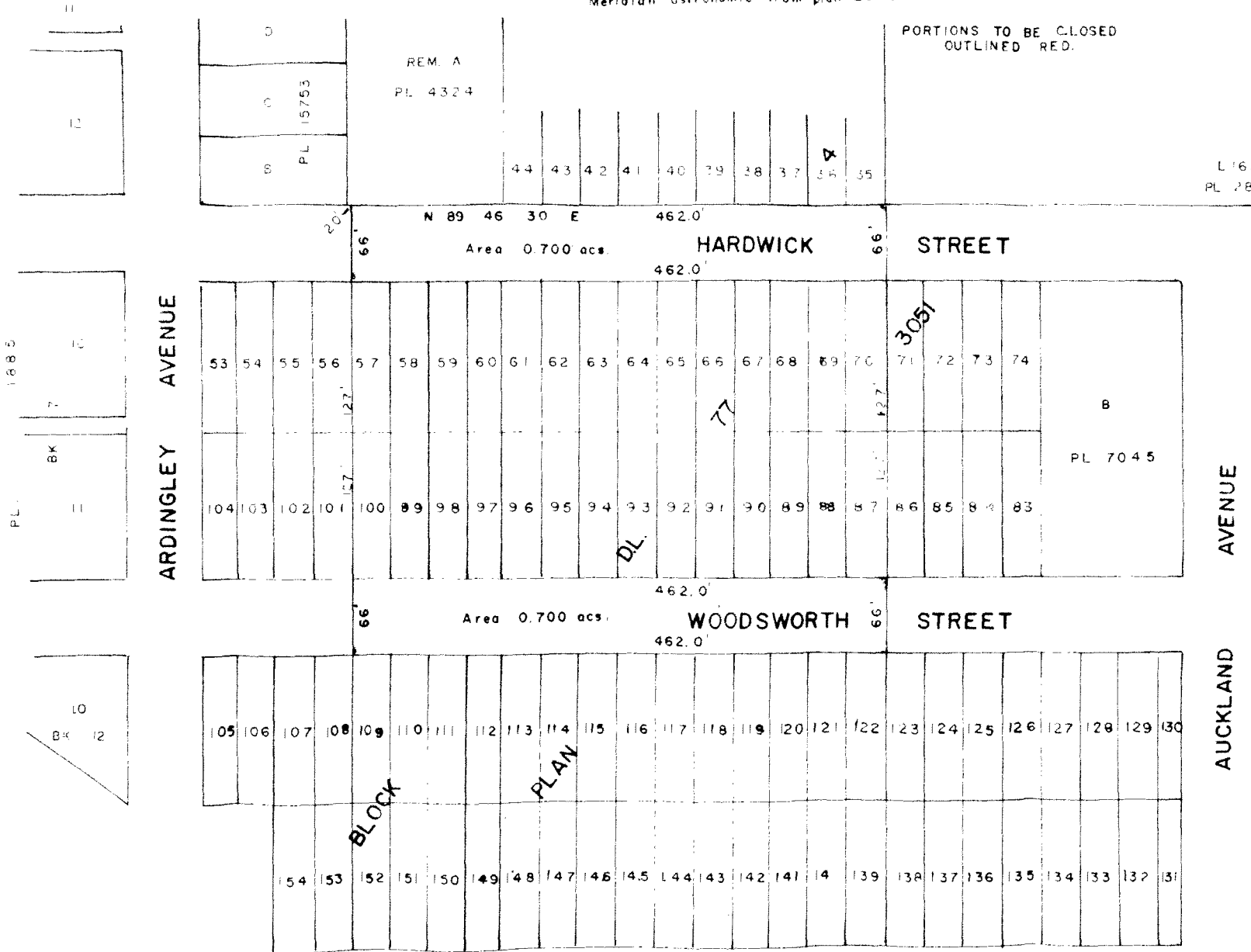

The Corporation of The District of Burnaby

Mayor

Municipal Clerk

Certified correct according to Land Registry  
 Office records.