

THE CORPORATION OF THE DISTRICT OF BURNABY

BY-LAW NO. 6038

A BY-LAW to Stop Up and Close to Traffic  
Portions of Road

WHEREAS those portions of road shown outlined in red on plan annexed hereto were established as road by that certain plan deposited in the Land Registry Office at the City of New Westminster, Province of British Columbia, under Number 3047.

AND WHEREAS the said portions of road are no longer required for road purposes.

NOW THEREFORE the Council of The Corporation of the District of Burnaby ENACTS as follows:

1. This By-Law may be cited as "BURNABY ROAD CLOSING BY-LAW NO. 1, 1972".
2. Those portions of road being all and singular those certain parcels or tracts of land and premises situate, lying and being in the Municipality of Burnaby, in the Province of British Columbia, and being a portion of Lot Three (3) of Block Three (3), District Lot Fourteen (14), Group One (1), New Westminster District, which said portions are more particularly described in Schedule "A" attached hereto, is hereby stopped up and closed to traffic.
3. The Mayor and Clerk are hereby authorized and empowered to petition the Lieutenant-Governor in Council to abandon the said portions and vest title thereto in The Corporation of the District of Burnaby.

Read a first time this 10th day of January, 1972.

Read a second time this 10th day of January, 1972.

Read a third time this 10th day of January, 1972.

Reconsidered and adopted this 17th day of January, 1972.



*Robert W. Puthie*  
MAYOR  
*J. H. Shaw*  
CLERK

SCHEDULE "A"

All and singular that certain parcel or tract of land and premises situate, lying and being in the Municipality of Burnaby, Province of British Columbia, known as a portion of Lot 3 of Block 3, District Lot 14, Group 1, New Westminster District, being road and lane dedicated by Plan 3047 deposited, and which may be described more particularly as follows:

Firstly, for a portion of Christie Avenue:

All that portion of road having a full width of 33 feet being adjacent to Lot 2, Block 3, bounded south-westerly by the north-east boundary of Lot 4, Block 3, and bounded north-easterly by a straight line joining the most easterly corner of Lot 6 of Lot 3, Block 3 to a point in the north-west boundary of Lot 2, Block 3, distant 140.09 feet south-westerly from the most northerly corner of the said Lot 2, Block 3;

Secondly, for a portion of Leslie Street:

All that portion of road having a full width of 33 feet, being adjacent to Lot 4, Block 3, bounded north-westerly by a straight line joining the most northerly corner of Lot 4, Block 3 to the most westerly corner of Lot 15 of Lot 3, Block 3, and bounded south-easterly by a straight line joining the most southerly corner of Lot 14 of Lot 3, Block 3, to a point in the north-east boundary of Lot 4, Block 3, distant 33.00 feet north-westerly from the most westerly corner of Lot 2, Block 3;

Thirdly, for a portion of lane:

All that portion of lane having a full width of 20 feet, bounded westerly by a straight line joining the most southerly corner of Lot 15 of Lot 3, Block 3, to the most westerly corner of Lot 14 of Lot 3, Block 3, and bounded north-easterly by a straight line joining the most easterly corner of Lot 19 of Lot 3, Block 3, to the most northerly corner of Lot 10 of Lot 3, Block 3.

The herein-described parcel contains by calculation 0.815 acre, more or less, and is shown outlined red on the by-law plan hereto annexed.

BY-LAW PLAN TO ACCOMPANY THE CORPORATION OF **PLAN**  
 THE DISTRICT OF BURNABY ROAD CLOSING BY-LAW No. 6038 FOR  
 PORTIONS OF ROAD AND LANE IN D.L. 14, GP. I, N.W.D.  
 DEDICATED BY PLAN 3047.

Scale: 1 in. = 100 ft.

"THIS PLAN LIES WITHIN THE GREATER VANCOUVER REGIONAL DISTRICT"  
 Bearings are astronomic and are derived from plan 3047 deposited

Deposited in the Land Registry  
 Office at New Westminster, B.C.  
 this \_\_\_\_\_ day of \_\_\_\_\_,  
 1971

Registrar

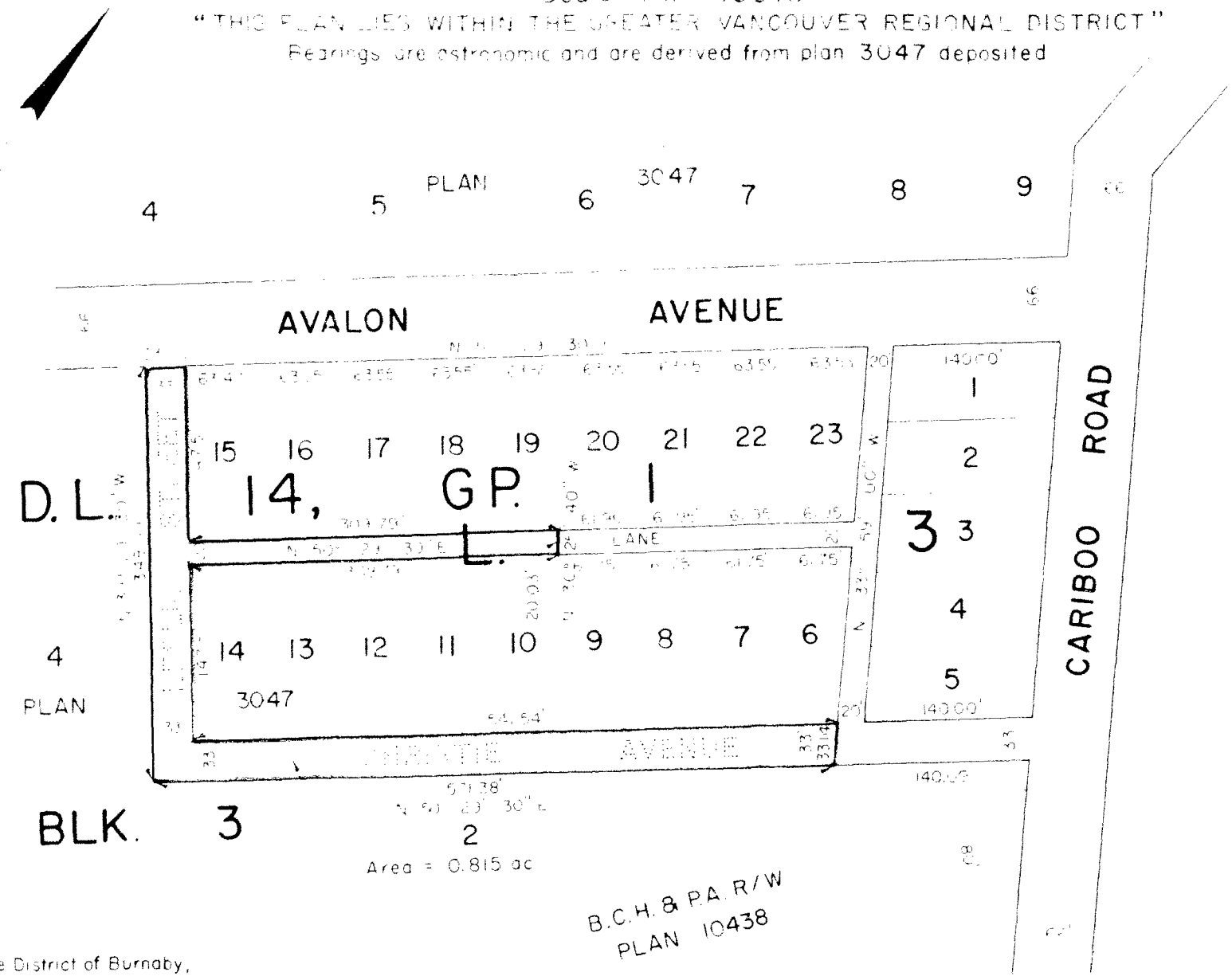

The Corporation of the District of Burnaby

Mayor: \_\_\_\_\_

Municipal Clerk: \_\_\_\_\_

Certified correct according to Land Registry  
 Office records. Dated this 10<sup>th</sup> day of December  
 1971.

*Handwritten signature*

B.C.H. & P.A. R/W  
 PLAN 10438

Area = 0.815 ac