

THE CORPORATION OF THE DISTRICT OF BURNABY

BY-LAW NO. 5544

A BY-LAW to amend By Law No. 4742, being  
"Burnaby Zoning By-Law 1965"

WHEREAS application for rezoning has ~~been~~ been made to the Council.

AND WHEREAS the Council has held a public hearing thereon after duly giving notice of the time and place of such hearing.

NOW THEREFORE the Council of The Corporation of the District of Burnaby ENACTS as follows:

1. This By-Law may be cited as "BURNABY ZONING BY-LAW 1965. AMENDMENT BY-LAW NO. 41, 1969".

2. The Map (hereinafter called "Map "A"") attached to and forming an integral part of By-Law No 4742, being "Burnaby Zoning By-Law 1965", and designated as the Official Zoning Map of The Corporation of the District of Burnaby, is hereby amended according to the Map (hereinafter called "Map "B"") marginally numbered R.Z. 237, annexed to this By-Law, and in accordance with the explanatory legend, notations, references and boundaries designated, described, delimited and specified in particularity shown upon said Map "B"; and the various boundaries and districts shown upon said Map "B" respectively are an amendment of and in substitution for the respective districts, designated and marked on said Map "A" insofar as the same are changed, modified or varied thereby, and the said Map "A" shall be deemed to be and is hereby declared to be amended accordingly and the said Map "B" is hereby declared to be and shall form an integral part of said Map "A", as if originally incorporated therein, and shall be interpreted accordingly.

Read a first time this 28th day of July, 1969.

Read a second time this 28th day of July, 1969.

Read a third time this 8th day of September, 1969.

Reconsidered and adopted by an affirmative vote of at least two-thirds of all the members of the Council this 15th day of September, 1969.



*Robert W. Pitte*  
MAYOR  
~~XXXXXXXXXX~~

*J. Shaw*  
CLERK

PROPERTY REZONED TO PARK AND PUBLIC USE DISTRICT (P3)

MAP "B"

- Legal: (a) Lots 28W $\frac{1}{2}$ , 29W $\frac{1}{2}$ , 30W $\frac{1}{2}$ , Blk. 1, D.L. 158NW $\frac{1}{4}$  of N $\frac{1}{2}$  of SW $\frac{1}{4}$ , Plan 1273
- (b) Lots 17 and 18, R.S.D. 1, S.D. 19/27, Block 1, D.L. 158NW $\frac{1}{4}$  of N $\frac{1}{2}$  of SW $\frac{1}{4}$ , Plan 1882.
- (c) Lot 1, R.S.D. 1, S.D. 19/27, Block 1, D.L. 158NW $\frac{1}{4}$  of N $\frac{1}{2}$  of SW $\frac{1}{4}$ , Plan 1882
- (d) Lots 14S $\frac{1}{2}$ , 15 and 16, Block 1, D.L. 158NW $\frac{1}{4}$  of N $\frac{1}{2}$  of SW $\frac{1}{4}$ , Plan 1273
- (e) Lots 17 and 18, Block 1, D.L. 158, Plan 1273
- (f) D.L. 153S $\frac{1}{2}$  of SW $\frac{1}{4}$  ex. part on Map 2044, Plan 2044

(Ravine Area East of Nelson Avenue)

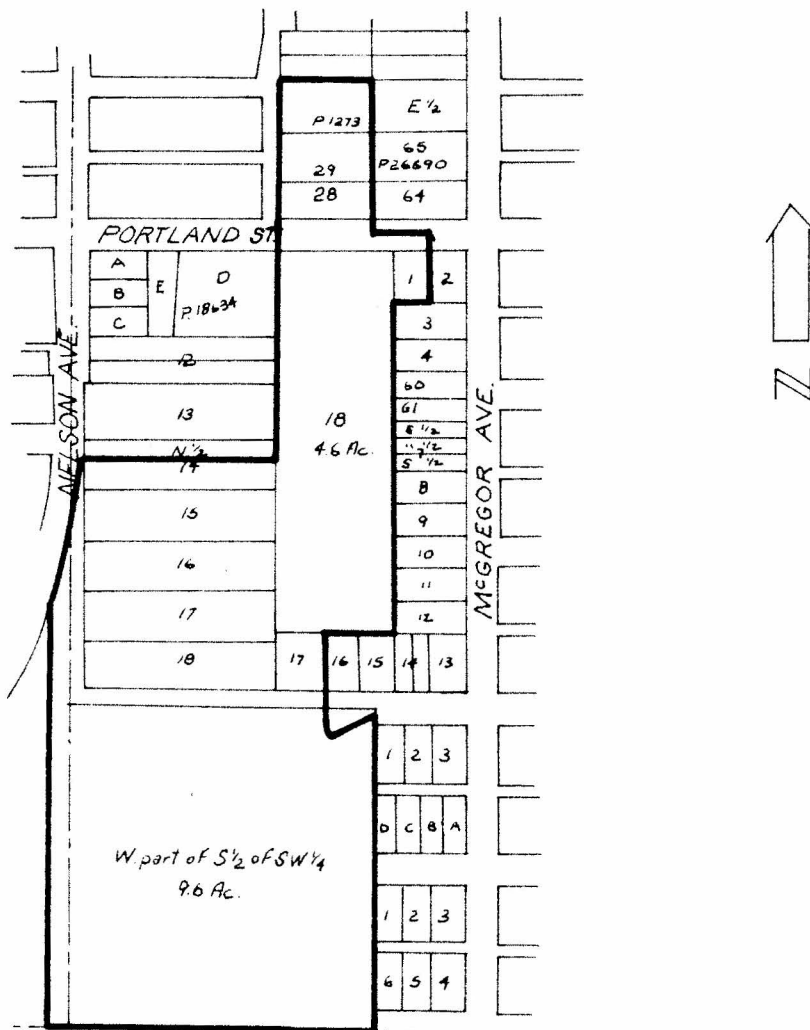

THE AREA(S) SHOWN ABOVE OUTLINED  
IN BLACK (—) IS (ARE) REZONED:

FROM RESIDENTIAL DISTRICT TWO (R2)  
TO PARK AND PUBLIC USE DISTRICT (P3)

PLANNING DEPARTMENT		CORPORATION OF THE DISTRICT OF BURNABY	
SCALE	1" REP. 400'	OFFICIAL ZONING MAP	
DRAWN	S.T.		
DATE	9/22/69		
		NO. R.Z. 237	