

THE CORPORATION OF THE DISTRICT OF BURNABY

BY-LAW NO. 5445

A BY-LAW to exempt from taxation certain lands and premises within the Municipality pursuant to Section 328(1)(c) of the Municipal Act.

The Council of the Corporation of the District of Burnaby ENACTS as follows:

1. This By-law may be cited as "BURNABY TAXATION EXEMPTION BY-LAW NO. 8, 1968".
2. The following lands, and the improvements thereon, are hereby exempt from taxation imposed under Clauses (a), (b) and (c) of subsection (1) of Section 206 of the Municipal Act for the year 1969, namely:
 - (a) Those lands occupied and held by The Childrens Foundation and being described as Lots 14 and 15, Block 32, of District Lot 186, Group 1, Plan 1124, New Westminster District, shown outlined in Green colour on the sketch annexed to By-law No. 4848 and marked with the letter "A".
 - (b) Those lands occupied and held by The Elizabeth Fry Society of British Columbia and being described as:
 - (i) Lot 8, Block 17, District Lot 186, Group 1, Plan 1124, New Westminster District, shown outlined in Green colour on the plan annexed hereto and marked with the letter "A".
 - (ii) Lot 10, Block 8, District Lot 116 and 186, Group 1, Plan 1236, New Westminster District, shown outlined in Green colour on the plan annexed hereto and marked with the letter "B".

(c) Those lands occupied and held by The Lower Mainland Saint Leonards Society and being described as Parcel "E", Explanatory Plan 17224 of Lot 1, Block 16, District Lot 79, Group 1, Plan 1554, New Westminster District, shown outlined in Green colour on the plan annexed hereto and marked with the letter "C".

Read a first time this 18th day of November, 1968.

Read a second time this 18th day of November, 1968.

Read a third time this 18th day of November, 1968.

Reconsidered and adopted by an affirmative vote of at least two-thirds of all the members of the Council this 25th day of November, 1968.



A handwritten signature in dark ink, appearing to be 'A. H. ...', written over the printed title 'MAYOR'.

M A Y O R

A handwritten signature in dark ink, appearing to be 'J. ...', written over the printed title 'DEPUTY CLERK'.

DEPUTY C L E R K

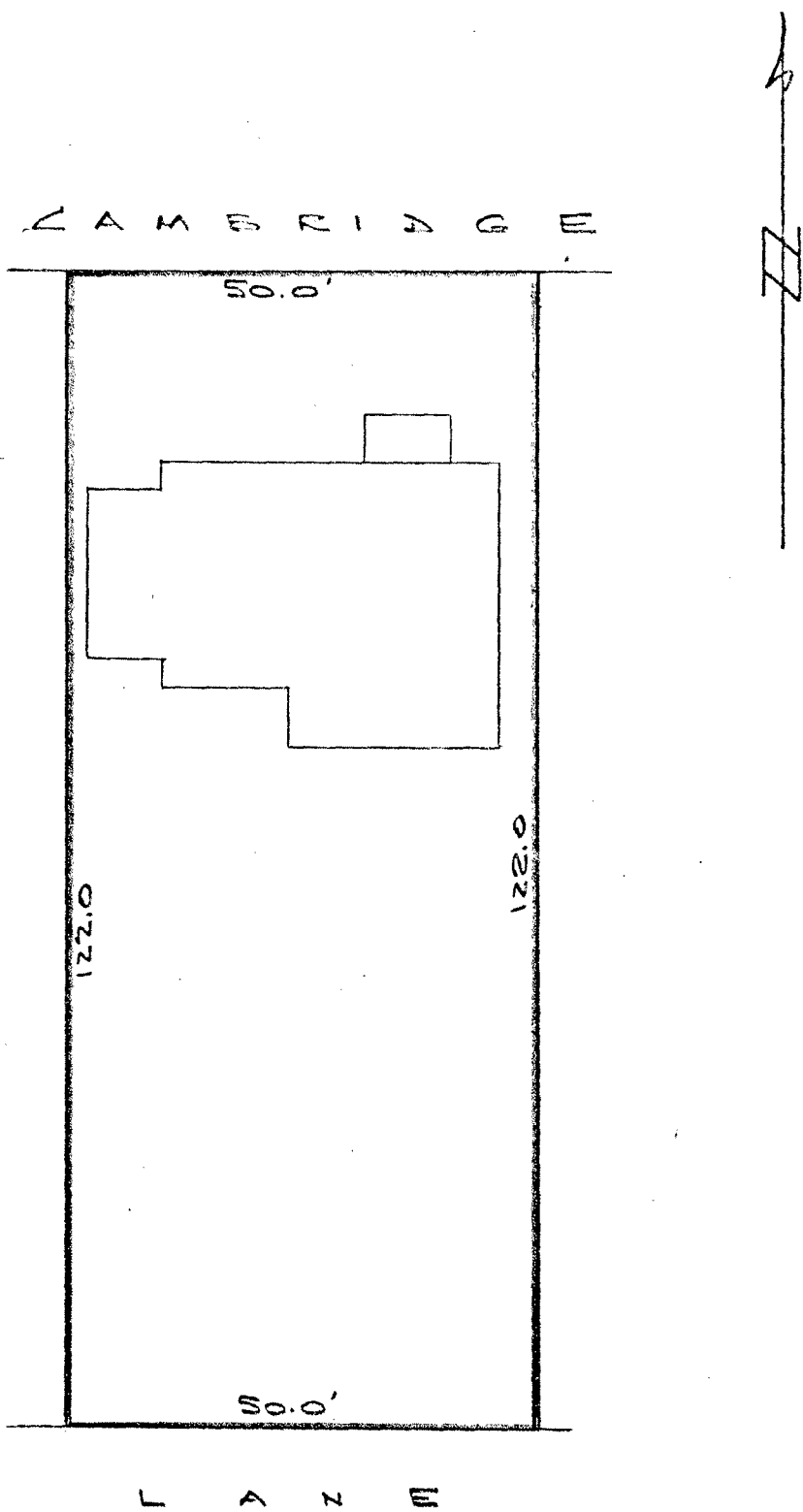

SKETCH LETTERED "A"

THE ELIZABETH FRY SOCIETY
OF BRITISH COLUMBIA

3774 CAMBRIDGE STREET

LOT 8, BLOCK 17, DISTRICT
LOT 186, PLAN 1124

SCALE: 1" = 20 FEET

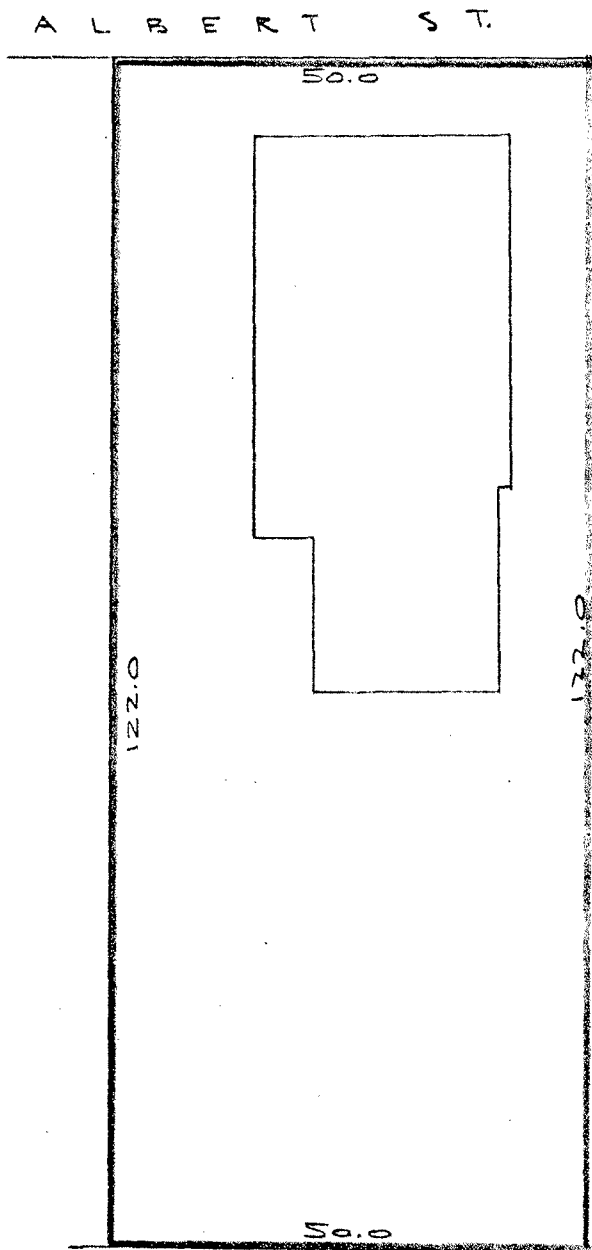

W
O
Z
W
>
<
A
Z
O
Σ
v
W



SKETCH LETTERED "B"

THE ELIZABETH FRY SOCIETY
OF BRITISH COLUMBIA

311 SOUTH ESMOND AVENUE

LOT 10, BLOCK 8, DISTRICT
LOT 116 & 186, PLAN 1236

SCALE: 1" = 20 FEET

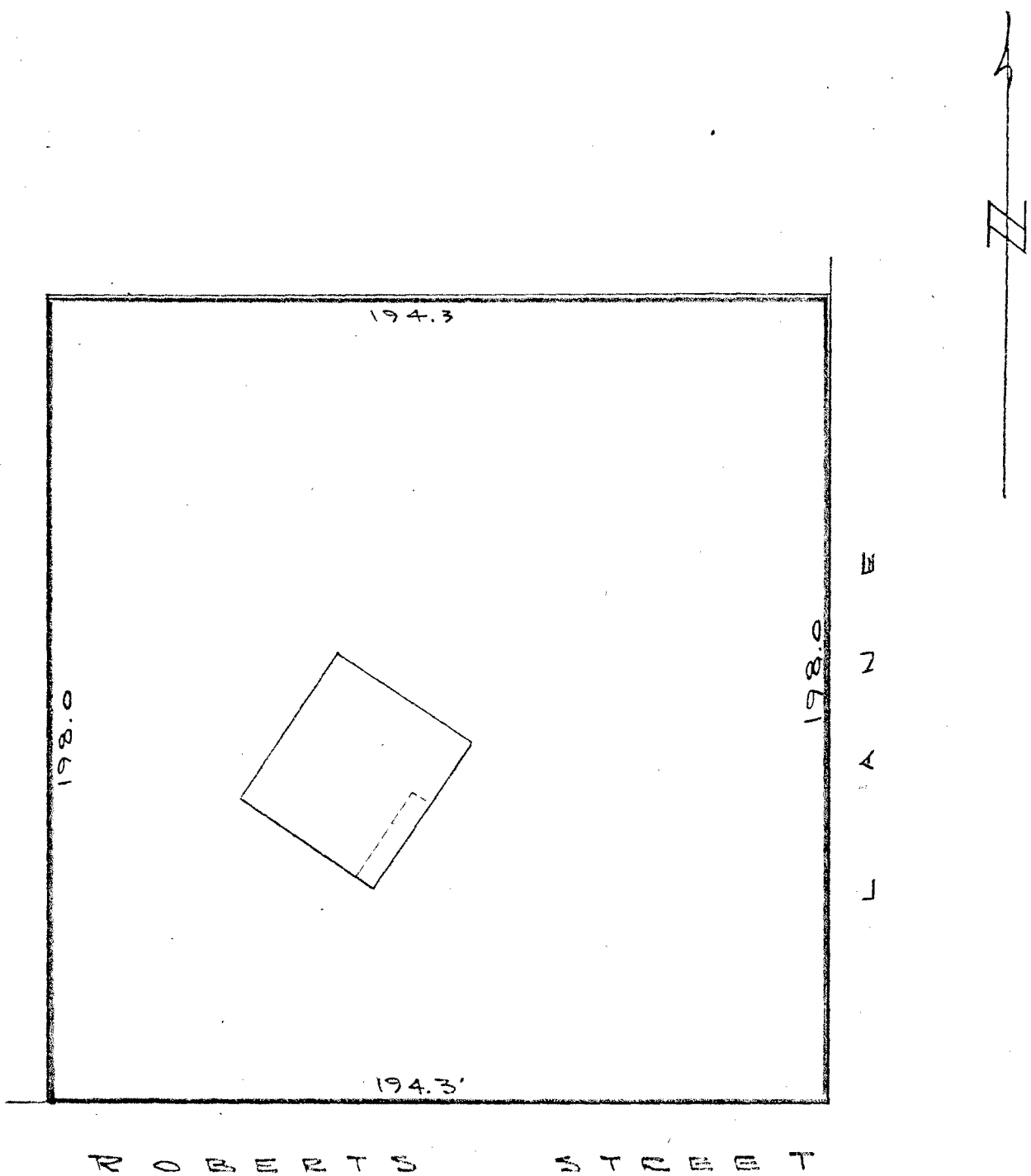

SKETCH LETTERED "C"

LOWER MAINLAND ST.
LEONARD'S SOCIETY

6375 ROBERTS ST.

PCL. "E" EXPL. 17224 OF LOT
1, BLK. 16, D.L. 79, PL. 1554

SCALE: 1" = 40 FEET