

THE CORPORATION OF THE DISTRICT OF BURNABY

BY-LAW NO. 5407

A BY-LAW to Stop Up and Close to Traffic a
Portion of Road.

WHEREAS that portion of road shown outlined red on Plan annexed hereto was established as highway by that certain plan deposited in the Land Registry Office at the City of New Westminster Province of British Columbia, under number 1203.

AND WHEREAS the said portion of road is no longer required for highway purposes.

NOW THEREFORE the Council of The Corporation of the District of Burnaby ENACTS as follows:

1. This By-law may be cited as "BURNABY ROAD CLOSING BY-LAW NO. 7, 1968".
2. That portion of road (hereinafter called the "said portion"), being all and singular that certain parcel or tract of land and premises situate, lying and being in the Municipality of Burnaby, in the Province of British Columbia, and being more particularly known and described as a portion, formerly road, of District Lot Eighty-six (86), Group One (1), Plan 1203, New Westminster District, and which said portion is more particularly described as follows:

Commencing at the most Northerly corner of Lot 80, Plan 1203, deposited;

Thence S. $50^{\circ} 03' 00''$ W. and following the Northwest-erly boundary of Lot 80, aforesaid, 169.75 feet to a point;

Thence N. $24^{\circ} 59' 25''$ W., 68.32 feet, more or less, to an intersection with the Southeasterly boundary of Lot 78, Plan 1203, deposited;

Thence N. $50^{\circ} 03' 00''$ E. and following the Southeasterly boundary of Lot 78, aforesaid, 104.27 feet, more or less, to the most Easterly corner thereof;

Thence S. $75^{\circ} 53' 30''$ E, 81.52 feet, more or less, to the point of commencement and containing, by calculation, 0.208 of an acre, be the same, more or less, as shown outlined in red on plan prepared by Lothar T. Schwendtmayer, B.C.L.S., dated the 30th day of August, 1968, a copy of which is hereunto annexed,

is hereby stopped up and closed to traffic.

3. The Mayor and Clerk are hereby authorized and empowered to petition the Lieutenant-Governor in Council to abandon the said portion and vest title thereto in the Corporation of the District of Burnaby.

Read a first time this 30th day of September, 1968.

Read a second time this 30th day of September, 1968.

Read a third time this 30th day of September, 1968.

Reconsidered and adopted this 7th day of October,

1968.



W. H. Bennett
M A Y O R
J. Shaw
C L E R K

EXPLANATORY PLAN TO ACCOMPANY THE
CORPORATION OF THE DISTRICT OF BURNABY
ROAD CLOSING BYLAW NUMBER _____,
OF A PORTION OF LOT 86, GROUP 1, PLAN 1203,
NEW WESTMINSTER DISTRICT

SCALE: 1 INCH = 100 FEET

LEGEND:
 BEARINGS ARE ASTRONOMIC AND ARE REFERRED TO PLAN 1203

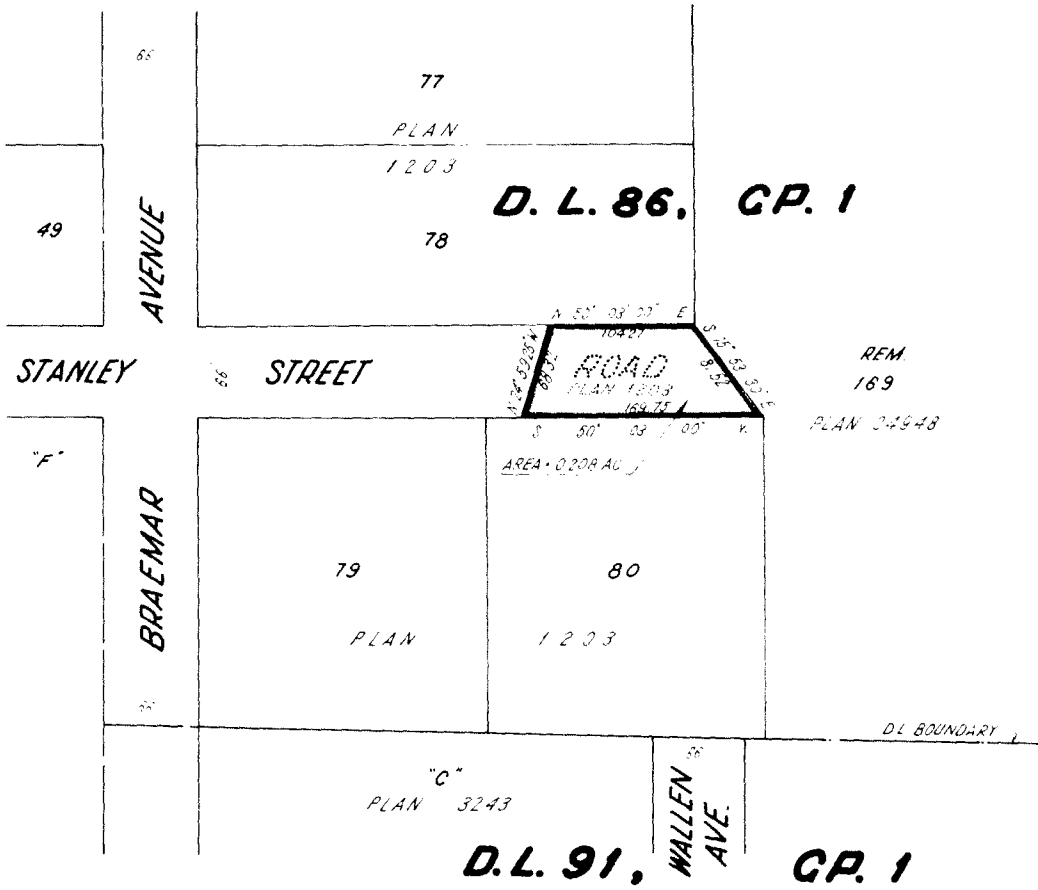

CERTIFIED CORRECT ACCORDING TO LAND REGISTRY OFFICE RECORDS
 DATED THIS 30th DAY OF AUGUST, 1968.

Lokar D. Schindlmayer
 8025