

THE CORPORATION OF THE DISTRICT OF BURNABY

BY-LAW NO. 5199

A BY-LAW to Stop Up and Close to Traffic a
Portion of Lane.

WHEREAS that portion of lane shown outlined red on Plan annexed hereto was established as highway by that certain plan deposited in the Land Registry Office at the City of New Westminster, Province of British Columbia, under number 3384.

AND WHEREAS the said portion of lane is no longer required for highway purposes.

NOW THEREFORE the Council of The Corporation of the District of Burnaby ENACTS as follows:

1. This By-law may be cited as "BURNABY ROAD CLOSING BY-LAW NO. 9, 1967".
2. That portion of lane (hereinafter called the "said portion"), being all and singular that certain parcel or tract of land and premises situate, lying and being in the Municipality of Burnaby, in the Province of British Columbia, and being more particularly known and described as a portion, formerly Lane, of Block Twelve (12), District Lot One Hundred Fifty-Three (153), Group One (1), Plan 3384, New Westminster District, which said portion is more particularly described as follows:

Commencing at the most easterly corner of Lot "A" according to Plan 3384 deposited;

Thence S. 33° 16' W. and following the south-easterly boundary of Lot "A" aforesaid 362.22 feet, more or less, to an intersection with the north-easterly boundary of a lane as shown on Plan 10218 deposited;

Thence S. 56° 39' 30" E. 10.0 feet to an intersection with the northwesterly boundary of Lot "B" according to Plan 3384 deposited;

Thence N. 33° 16' E. 363.68 feet, more or less, and following the said northwesterly boundary to the most northerly corner of Lot "B" aforesaid;

Thence N. 65° 00' W. 10.10 feet to the point of commencement and containing by admeasurement 0.083 acres, be the same more or less, as shown outlined in Red on the plan prepared by P. Aplin, B.C.L.S., dated the 16th day of August, 1967, a copy of which is annexed hereto;

is hereby stopped up and closed to traffic.

3. The Reeve and Clerk are hereby authorized and empowered to petition the Lieutenant-Governor in Council to abandon the said portion and vest title thereto in The Corporation of the District of Burnaby.

Read a first time this 18th day of September, 1967.
Read a second time this 18th day of September, 1967.
Read a third time this 18th day of September, 1967.
Reconsidered and adopted this 25th day of September,

1967.



[Handwritten Signature]
R E E V E
[Handwritten Signature]
C L E R K

EW WESTMINSTER DISTRICT

REGISTRAR

SCALE: 1 INCH = 60 FT.

BEARINGS ARE ASTRONOMIC, AND DERIVED FROM PLAN 3384

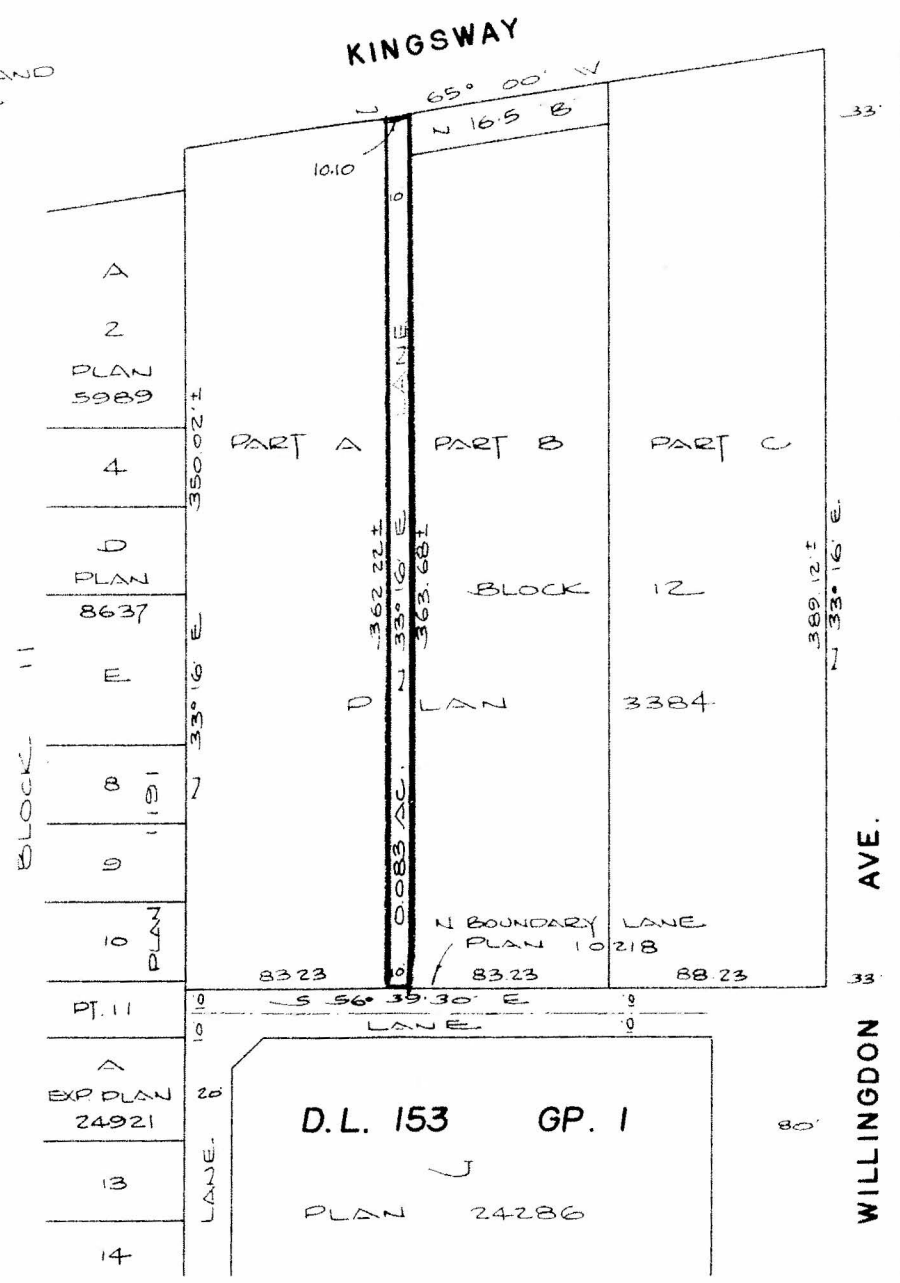
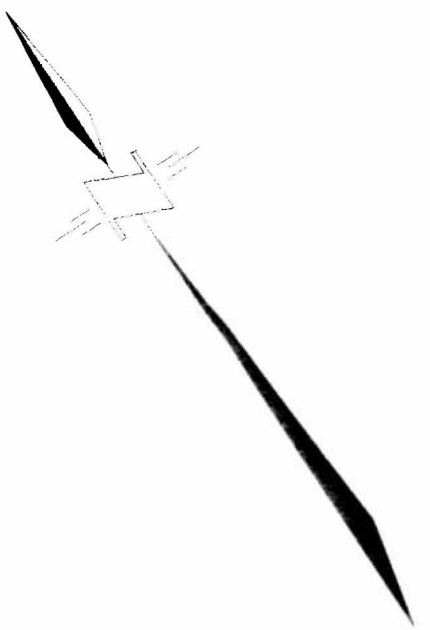

FIELD CORRECT ACCORDING TO LAND REGISTRY OFFICE RECORDS. 6TH DAY OF AUGUST 1967

G. A. [Signature]
B.C.L.S.

THE CORPORATION OF THE DISTRICT OF BURNABY

REEVE

CLERK

APPROVED UNDER THE LAND REGISTRY ACT. THIS 6 DAY OF Sept. 1967

Anthony L. Paw

APPROVING OFFICER FOR THE DISTRICT OF BURNABY

McELHANNEY & ASSOCIATES
SURVEYORS & ENGINEERS
2507 A SCOTT ROAD
NORTH SURREY B.C.
FILE 0148