

THE CORPORATION OF THE DISTRICT OF BURNABY

BY-LAW NO. 5184

A BY-LAW to Stop Up and Close to Traffic a
Portion of Lane.

WHEREAS that portion of lane shown outlined red on Plan annexed hereto was established as highway by that certain plan deposited in the Land Registry Office at the City of New Westminster, Province of British Columbia, under number 15980.

AND WHEREAS the said portion of lane is no longer required for highway purposes.

NOW THEREFORE the Council of The Corporation of the District of Burnaby ENACTS as follows:

1. This By-Law may be cited as "BURNABY ROAD CLOSING BY-LAW NO. 6, 1967".
2. That portion of lane (hereinafter called the "said portion"), being all and singular that certain parcel or tract of land and premises situate, lying and being in the Municipality of Burnaby, in the Province of British Columbia, and being more particularly known and described as a portion of Block Eight (8), of District Lot One Hundred Thirty-Five (135), Group One (1), Plan 15980, New Westminster District, which said portion is more particularly described as follows:

Commencing at a point on the southerly boundary of Lot 3, of Block 8, Plan 15980, distant 20 feet easterly from the south-west corner of said Lot 3;

Thence S.0°00'50"E., 20 feet, more or less, to a point on the northerly boundary of Block 9, Plan 3234 deposited;

Thence N.89°59'10"E. along the said northerly boundary, 69.88 feet, more or less, to a point on the westerly boundary of Road right-of-way, Plan 21697 deposited;

Thence along the said westerly boundary produced northerly on a circular curve to the right having a radius of 900 feet and whose tangent at this point bears N.4°47'20"W. an arc distance of 20.07 feet, more or less, to a point on the southerly boundary of Lot 4, Plan 15980;

Thence S.89°59'10"W. along the southerly boundaries of said Lots 4 and 3 respectively, 68.43 feet, more or less, to the point of commencement; all the said bearings are Astronomic and are derived from the meridian referred to Plan 21697, the said portion containing 0.032 of an acre, more or less, as shown outlined red on the Plan prepared by K. K. Wong, B.C.L.S., dated the 8th day of May, A.D. 1967, a copy of which is hereunto annexed.

is hereby stopped up and closed to traffic.

3. The Reeve and Clerk are hereby authorized and empowered to petition the Lieutenant-Governor in Council to abandon the said portion and vest title thereto in The Corporation of the District of Burnaby.

Read a first time this 7th day of August, 1967.

Read a second time this 7th day of August, 1967.

Read a third time this 7th day of August, 1967.

Reconsidered and adopted this 14th day of August,

1967.



A handwritten signature in cursive script, appearing to read "W. H. Bennett".

R E E V E

A handwritten signature in cursive script, appearing to read "J. Shaw".

C L E R K

EXPLANATORY PLAN TO ACCOMPANY
THE CORPORATION OF THE DISTRICT OF
BURNABY LANE CLOSING BYLAW No.
COVERING A PORTION OF LANE, PLAN 15980
OF BLOCK 8 DISTRICT LOT 135 GROUP ONE
NEW WESTMINSTER DISTRICT SCALE: 1 INCH = 30 FEET

Deposited in the Land Registry Office
 at New Westminster, B.C. this
 day of _____, 1967

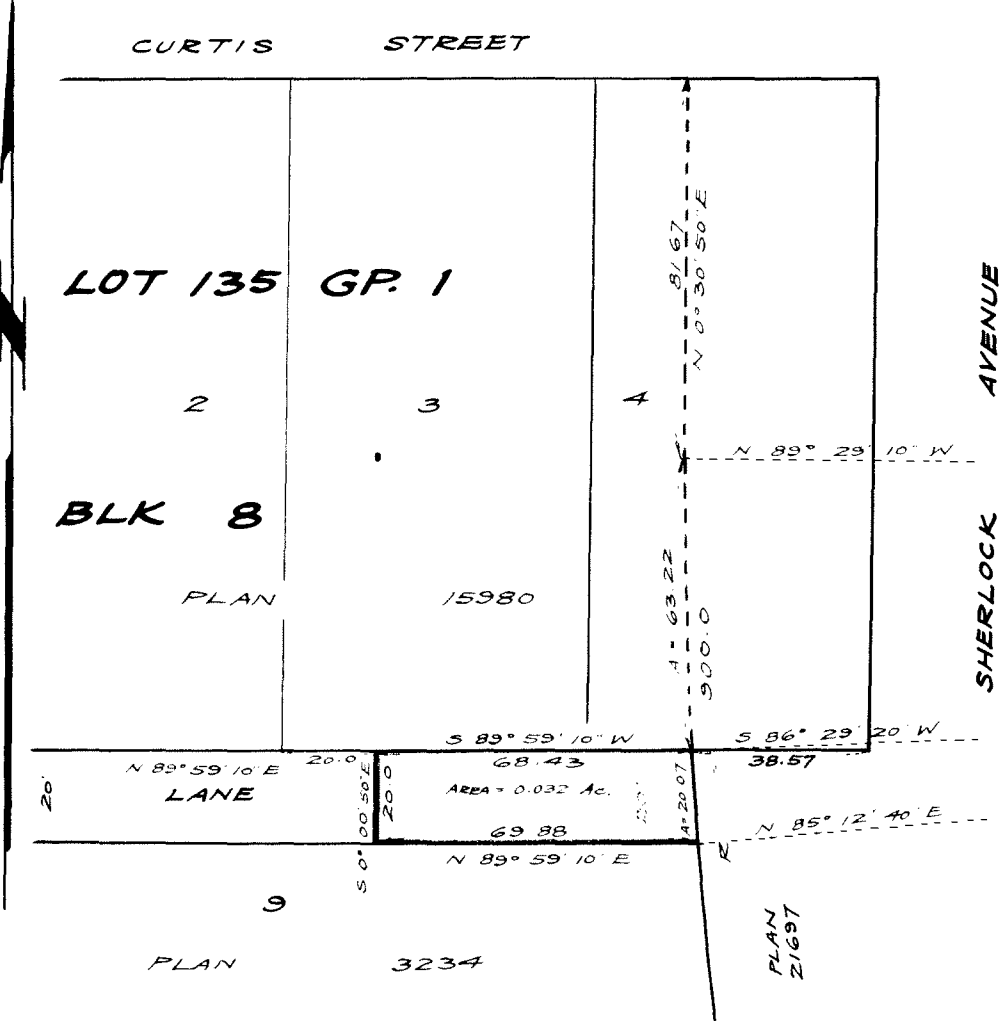

----- Registrar -----

THE CORPORATION OF THE DISTRICT OF BURNABY

----- Reeve -----

----- Clerk -----

Certified Correct according to
 Land Registry Office records:

Bearings are Astronomic and are
 referred to meridian of Plan 21697

K. K. Wong
 B.C.L.S.

MAY 8, 1967

Ken K. Wong & Associates
 Dominion & B.C. Land Surveyors
 1355 Parker Street