

112/66
THE CORPORATION OF THE DISTRICT OF BURNABY

BY-LAW NO. 5038

A BY-LAW to amend By-Law No. 4742, being
"Burnaby Zoning By-Law 1965".

WHEREAS application for rezoning has/~~xxxx~~ been made to the Council.

AND WHEREAS the Council has held a public hearing thereon after duly giving notice of the time and place of such hearing.

NOW THEREFORE the Council of The Corporation of the District of Burnaby ENACTS as follows:

1. This by-law may be cited as "BURNABY ZONING BY-LAW 1965, AMENDMENT BY-LAW NO. 80 , 1966 ".
2. The Map (hereinafter called "Map "A"") attached to and forming an integral part of By-law No. 4742, being "Burnaby Zoning By-Law 1965", and designated as the Official Zoning Map of The Corporation of the District of Burnaby, is hereby amended according to the Map (hereinafter called "Map "B""), marginally numbered R.Z.94[✓], annexed to this by-law, and in accordance with the explanatory legend, notations, references and boundaries designated, described, delimited and specified in particularity shown upon said Map "B"; and the various boundaries and districts shown upon said Map "B" respectively are an amendment of and in substitution for the respective districts, designated and marked on said Map "A" insofar as the same are changed, modified or varied thereby, and the said Map "A" shall be deemed to be and is hereby declared to be amended accordingly and the said Map "B" is hereby declared to be and shall form an integral part of said Map "A", as if originally incorporated therein, and shall be interpreted accordingly.

Read a first time this 14th day of November 1966. ✓

Read a second time this 14th day of November 1966. ✓

Read a third time this 13th day of March 1967. ✓

Reconsidered and adopted by an affirmative vote of at least two-thirds of all members of the Council this 23rd day of May 1967. ✓

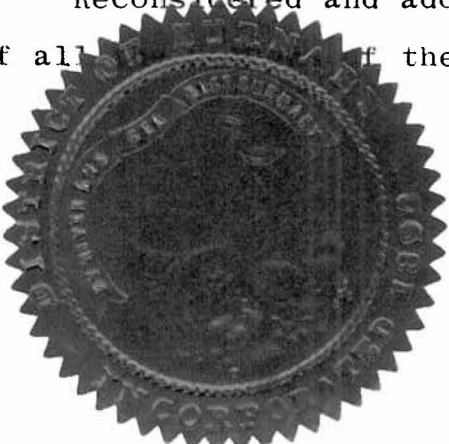

[Signature]
R E E V E
[Signature]
C L E R K

BY-LAW NO. 5038 BEING A BY-LAW TO AMEND BY-LAW
 NO. 4742 BEING THE BURNABY ZONING BY-LAW, 1965

PROPERTY REZONED TO: MULTIPLE FAMILY RESIDENTIAL DISTRICT TWO (RM2)

MAP "B"
 Legal: Lot 160, Plan 31131'
 (Formerly: Lot 1 Explanatory Plan 10989, except Plan 15900 and Ref. Plan 11756, R.S.D. "A" and "D", S.D. 1, Blocks 1 and 2, D.L. 207, Plans 4141 and 5923 and portions of Lots 4 & 5, Blocks 1/2, D.L. 207, Plan 4032) and portions of road as outlined below.

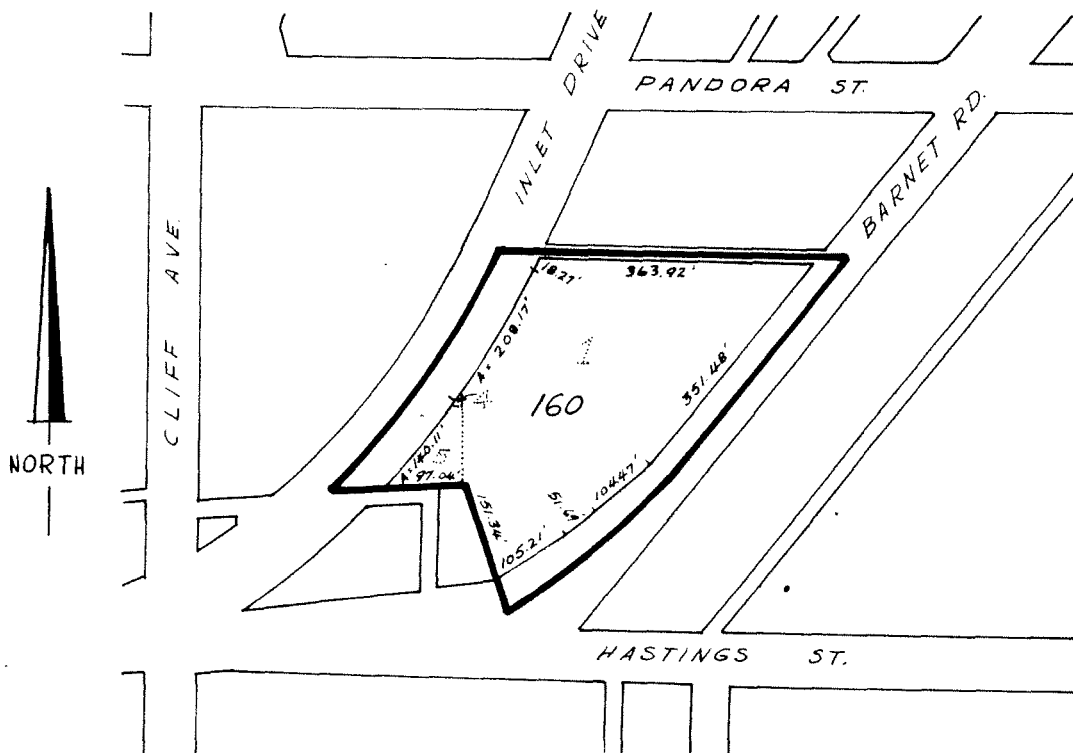

THE AREA(S) SHOWN ABOVE OUTLINED
 IN BLACK (—) IS (ARE) REZONED: FROM COMMUNITY COMMERCIAL DISTRICT (C2)
 TO MULTIPLE FAMILY RESIDENTIAL DISTRICT TWO (RM2)

B-1817

| | | | |
|---------------------|------------|---|--|
| PLANNING DEPARTMENT | | CORPORATION OF THE DISTRICT OF BURNABY | |
| SCALE | 1" = 200' | OFFICIAL ZONING MAP NO. R.Z. 94 | |
| DRAWN | J.B. | | |
| DATE | 30 MAY '67 | | |