

THE CORPORATION OF THE DISTRICT OF BURNABY

BY-LAW NO. 5004

A BY-LAW to acquire certain lands for highway purposes.

The Council of The Corporation of the District of Burnaby ENACTS as follows:

1. This By-law may be cited as "BURNABY ROAD ACQUISITION AND DEDICATION BY-LAW NO. 20, 1966".

2. The Council of The Corporation of the District of Burnaby is hereby authorized and empowered to acquire from the registered owners thereof by a good and sufficient deed in fee simple, free and clear of all encumbrances, for highway purposes, in consideration of the sum of One (\$1.00) Dollar and other good and valuable consideration, those lands and premises situate, lying and being in the Municipality of Burnaby, in the Province of British Columbia, and being a portion of Lot Seven (7) of Block Twenty-nine (29) of the East Half of Lot One Hundred and Seventeen (117), Group One (1), Plan 1222, New Westminster District, which portion may be more particularly described as follows:

Commencing at the Southeasterly corner of said Lot 7, Plan 1222;

Thence N.39°09'50"W. along the Southwesterly boundary of said Lot 7, 15 feet;

Thence N.70°20'40"E., 10.10 feet, more or less, to a point of intersection with the Easterly boundary of said Lot 7, said point situate distant 15 feet measured Northerly from the said Southeasterly corner thereof;

Thence S.0°09'50"E. along the said Easterly boundary, 15 feet to the point of commencement;

All the said bearings are Astronomic and are derived from the meridian referred to Plan 19931 deposited; the said parcel containing 71 square feet, more or less, shown outlined red on Plan prepared by Edmund T. Wong, B.C.L.S., dated the 26th day of October, 1966, a copy of which is attached hereto.

3. Upon registration of the said deed in fee simple in the Land Registry Office at the City of New Westminster, in the Province of British Columbia, the said lands shall be established as a public highway.

Read a first time this 21st day of November , 1966.

Read a second time this 21st day of November , 1966.

Read a third time this 21st day of November , 1966.

Reconsidered and adopted this 28th day of November,
, 1966.



A handwritten signature in cursive script, appearing to read "R. E. Reeve".

R E E V E

A handwritten signature in cursive script, appearing to read "J. Shaw".

C L E R K

**NCE PLAN OF A PORTION OF LOT 7
29 OF EAST HALF OF LOT 117
ONE NEW WESTMINSTER DISTRICT
222 TO ACCOMPANY ROAD ACQUISITION AND
BYLAW No. 5004**

SCALE: 1 INCH = 60 FEET

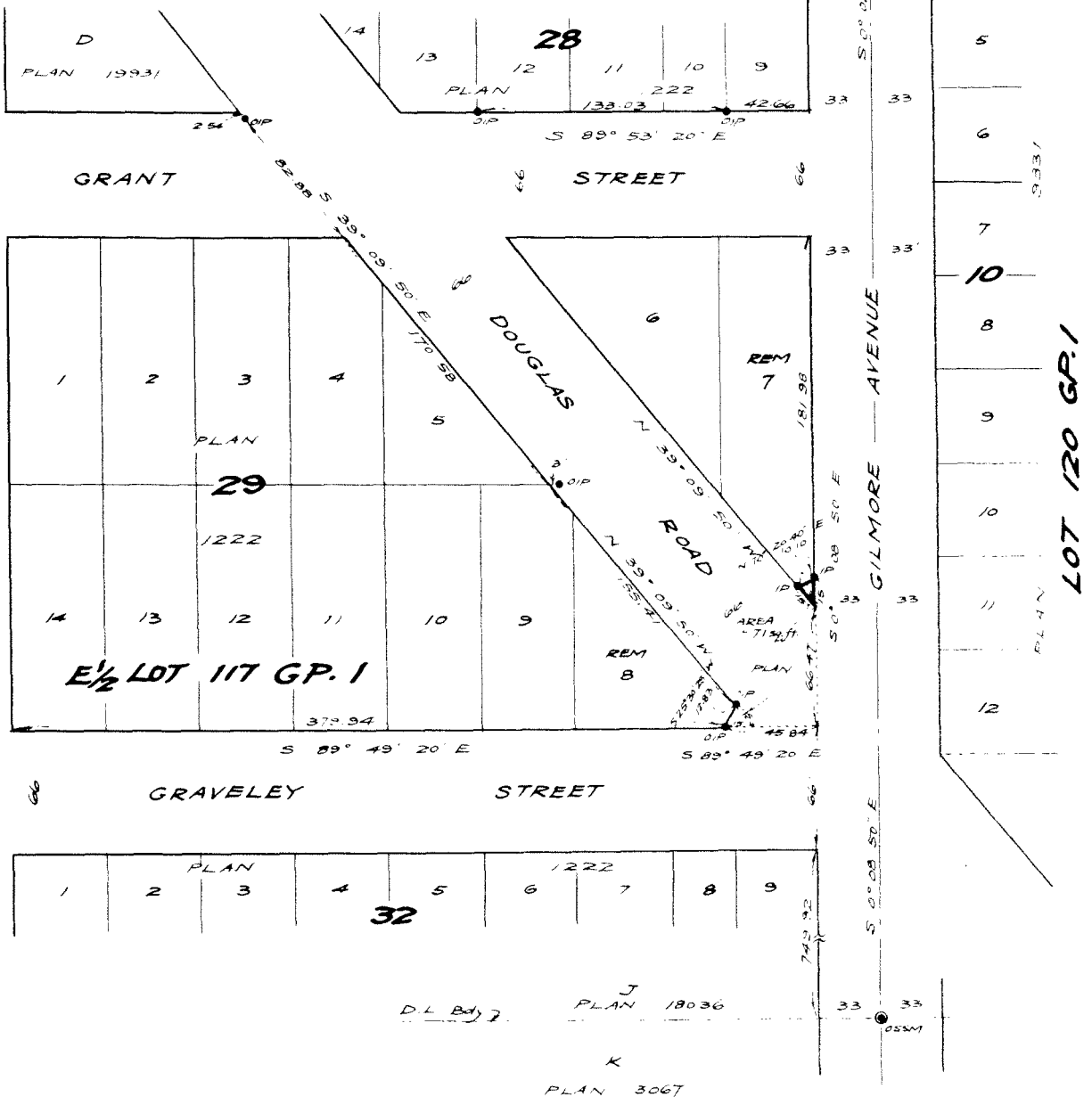

Deposited
of New
day of

I, Weng of the City of Vancouver
lumbia Land Surveyor, make oath
it I was present at and did
perintend the survey represented
and that the survey and plan
The said survey was completed
day of October, 1966.

before me at Vancouver, B.C.
day of October, 1966.

Ernest Skelton

E. J. Hong
B.C.L.S.

Public in and for the
of British Columbia.

LEGEND

- OSSM denotes old Special Survey monument found
- OIP denotes old Iron post found
- IP denotes iron post set

Bearings are Astronomic and are
referred to meridian of Plan 19931