

THE CORPORATION OF THE DISTRICT OF BURNABY

BY-LAW NO. 4872

A BY-LAW to Stop Up and Close to Traffic
Portions of Road.

WHEREAS that portion of Road shown outlined red on plan annexed hereto was established as highway by those certain plans deposited in the Land Registry Office at the City of New Westminster, Province of British Columbia, under number 14671.

AND WHEREAS the said portion of Road is no longer required for highway purposes.

NOW THEREFORE the Council of The Corporation of the District of Burnaby ENACTS as follows:

1. This By-law may be cited as "BURNABY ROAD CLOSING BY-LAW NO. 9, 1965".
2. That Portion of Road (hereinafter called "the said portion") being all and singular that certain parcel or tract of land and premises, situate, lying and being in the Municipality of Burnaby, in the Province of British Columbia, and being a portion (formerly Road) of Block Two (2) of Lot Two Hundred and Five (205), Group One (1), New Westminster District, according to Plan 14671 deposited, which said portion is more particularly described as follows:

Commencing at a point on the Westerly boundary of said Road, said point lying Southwardly 66.0 feet from the Southeasterly corner of Lot 53, according to Plan 25293 deposited;

Thence S. $0^{\circ}29'W$. 1387.02 feet more or less, following the Westerly boundary of the said Road to an intersection with the Northerly boundary of Curtis Street;

Thence S. $89^{\circ}58'40"E$. 66.0 feet and following the said Northerly boundary of Curtis Street to the Easterly boundary of the said Road;

Thence N. $0^{\circ}29'E$. 1387.24 feet more or less, and following the Easterly boundary of the said Road to a point lying Southwardly 33.0 feet from the Southwesterly corner of a part of Lot 9, according to Plan 3328 deposited;

Thence S.89°54'20"W. 66.0 feet to the point of commencement and containing by admeasurement 2.102 acres, be the same more or less, as shown outlined in red on plan, prepared by Peter Aplin, B.C.L.S., dated the 19th day of November, 1965, a copy of which is annexed hereunto,

are hereby stopped up and closed to traffic.

3. The Reeve and Clerk are hereby authorized and empowered to petition the Lieutenant-Governor in Council to abandon the said portion and vest title thereto in The Corporation of the District of Burnaby.

Read a first time this 13th day of December, 1965.

Read a second time this 13th day of December, 1965.

Read a third time this 13th day of December, 1965.

Reconsidered and adopted this 20th day of December, 1965.



ACTING REEVE *McBlain*
CLERK *Shaw*

AN OF A PORTION OF BLOCK 2, (FORMERLY ROAD)

OF LOT 205, GROUP 1, PLAN 14671

Deposited in the Land Registry Office
of New Westminster, B.C.
This day of 196

NEW WESTMINSTER DISTRICT

TO ACCOMPANY ROAD CLOSING AND ABANDONMENT
BYLAW NUMBER

REGISTRAR _____

SCALE - 1 INCH = 200 FEET.

Bearings are referred to meridian of plan 14671

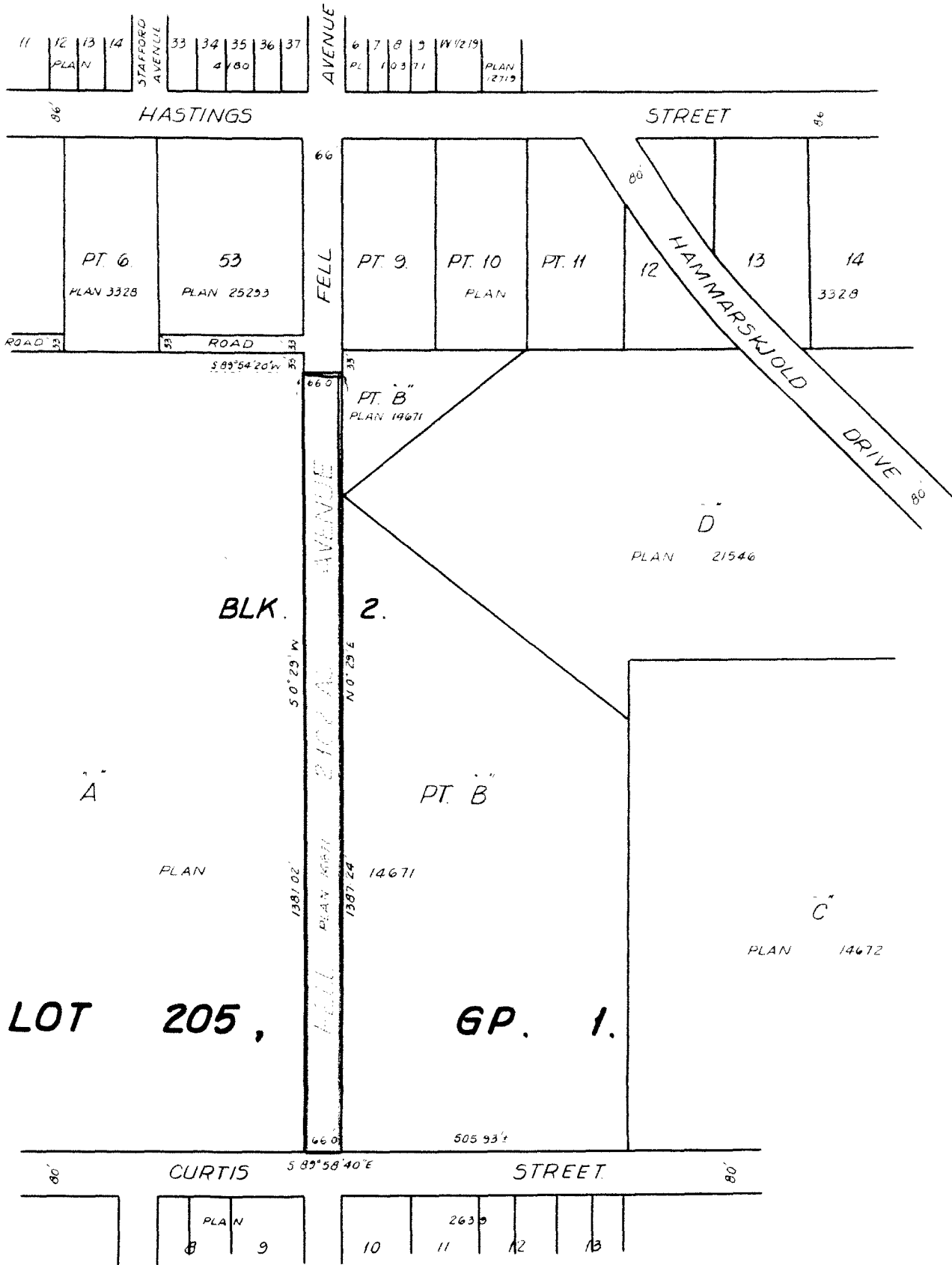

Corrected according to
Registry Office Records
this 13th day of November 1965

CORPORATION OF THE DISTRICT OF BURNABY

[Signature] B.C.L.S.

REEVE _____