

BY-LAW NO. 4480

A BY-LAW to amend By-law 1991, being the
"Burnaby Town Planning By-law
1948".

WHEREAS it is deemed desirable and expedient to
amend "Burnaby Town Planning By-law 1948" as hereinafter
set forth.

AND WHEREAS Council has held a public hearing
thereon after duly giving notice of the time and place
of such hearing.

NOW THEREFORE the Council of The Corporation of
the District of Burnaby ENACTS as follows:

1. This By-law may be cited as "BURNABY TOWN PLANNING
BY-LAW 1948, AMENDMENT BY-LAW NO. 8, 1963".

2. Part 4 of Schedule 1 of By-law 1991 is amended by
adding the following thereto:

"(1) All and singular, that certain parcel or
tract of land and premises, situate, lying
and being a portion of Lots 5 and 6 of
Block 46 of D.L.152/3, Group 1, Plan 7157,
New Westminster District, being more partic-
ularly described as follows:
"Commencing at the Southeast corner of
Lot 6, aforesaid;
Thence Westwardly and following the Southerly
boundaries of said Lots 5 and 6, 150.0 feet,
more or less to the Southwest corner of Lot 5
aforesaid;
Thence Northwardly and following the Westerly
boundary of said Lot 5, 180.0 feet more or less,
to the Northeast corner of Lot 59 of Lot 153,
Group One, New Westminster District, according
to Plan 25548, deposited;
Thence Eastwardly and parallel to the Southerly
boundary of said Lots 5 and 6, 50.53 feet, more
or less, to an intersection with the Easterly
boundary of Lot 5 aforesaid;
Thence N.37°28'10"E., 166.81 feet, more or
less, to the Northeasterly corner of said Lot 6;
Thence Southwardly and following the Easterly
boundary of Lot 6, aforesaid, 312.49 feet more
or less, to the point of commencement and con-
taining by calculation 0.78 of an acre, be the
same more or less, as shown outlined in red
colour on the plan hereunto annexed."

- (2) Lots 7 to 10 inclusive, Block 46, D.L.151/3, Group 1, Plan 7157, New Westminster District.
- (3) Block 46, Sketch 5012 except Sketches 8599 and 8152, D.L.151/3, Group 1, Plan 783, New Westminster District.
- (4) Block 46A, Explanatory Plan 8599, D.L.151/3, Group 1, Plan 783, New Westminster District.
- (5) Parcel "A", Explanatory Plan 8152, S.D.2, Block 46, D.L.151/3, Group 1, Plan 783, New Westminster District."

Read a first time this 10th day of June, 1963.

Read a second time this 10th day of June, 1963.

Read a third time this 29th day of July, 1963.

Reconsidered and adopted by a two-thirds vote of all the members of Council this 19th day of August, 1963.



[Signature]
REEVE

[Signature]
CLERK

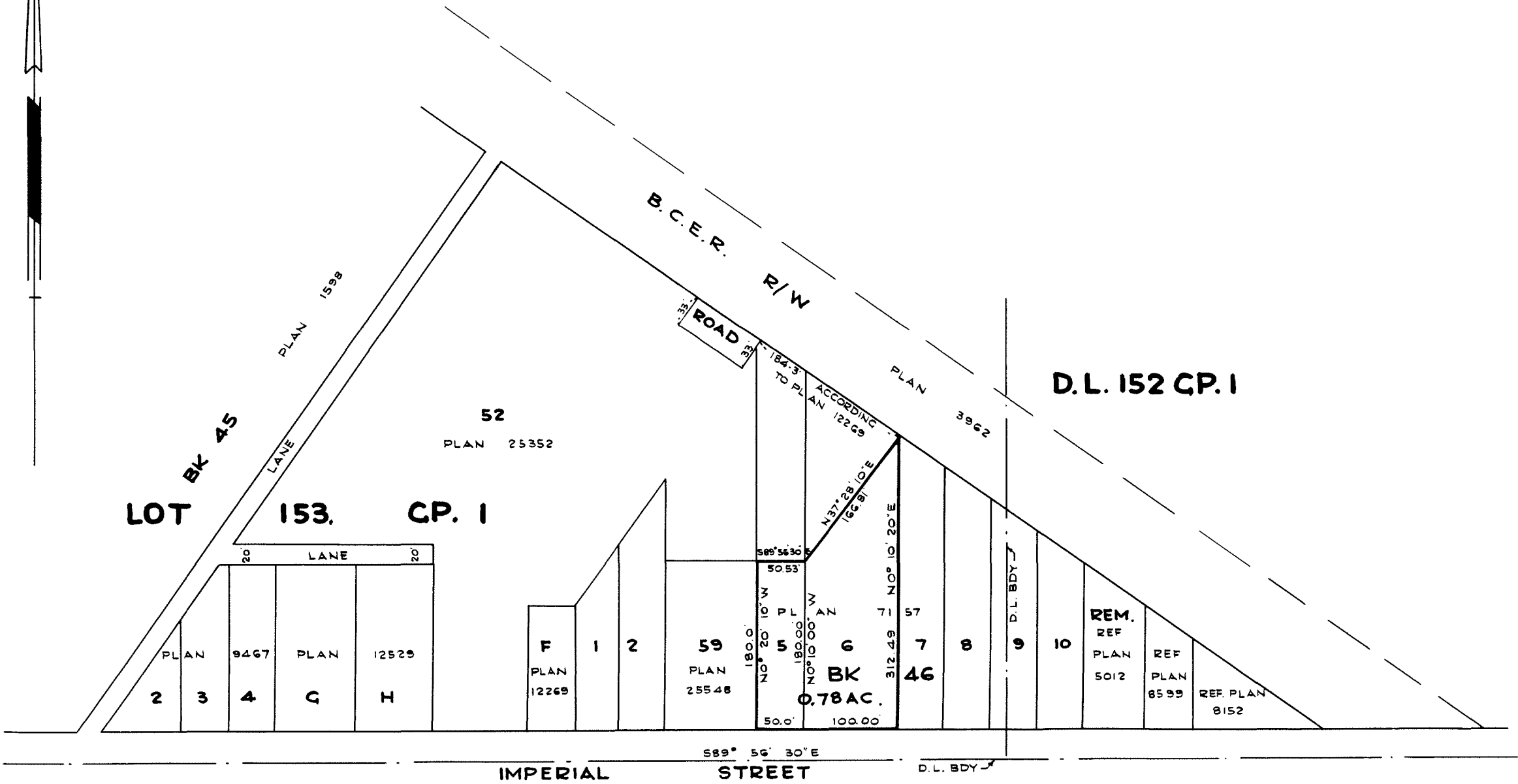

Certified correct according to
Land Registry Office Records
This 21st day of August 1963

 B.C.L.S.

DAVID H. BURNETT & ASS.
ENGINEERS & SURVEYS
3158 LAKE CITY WA
BURNABY 2, B.C.