

THE CORPORATION OF THE DISTRICT OF BURNABY

VF1974

BY-LAW NO. 4412

A BY-LAW to exempt from taxation certain lands within the Municipality.

WHEREAS the property described in Schedule "A" hereto but for certain secondary uses thereof and thereon would in the opinion of Council be in conformity with the conditions necessary to qualify for tax exemption pursuant to clauses (h) and (k) of subsection (1) of Section 327 of the Municipal Act.

AND WHEREAS, pursuant to Section 345 of the said Municipal Act, the Assessor has treated the said property as one parcel and has assessed same accordingly.

NOW THEREFORE the Council of The Corporation of the District of Burnaby ENACTS as follows:

1. This By-law may be cited as "BURNABY TAXATION EXEMPTION BY-LAW NO. 6, 1962".
2. That for the year 1963 the proportions of the lands described in Schedule "A" and all improvements and buildings thereon which shall be taxable and exempt respectively are as follows:

	<u>TAXABLE</u>	<u>EXEMPT</u>
Land	1.68%	98.32%
Improvements and Buildings	4.39%	95.61%

Read a first time this 19th day of November, 1962.

Read a second time this 19th day of November, 1962.

Read a third time this 19th day of November, 1962.

Reconsidered and adopted by an affirmative vote of at least two-thirds of all the members of the Council this 26th day of November, 1962.



[Signature]
 R E E V E
[Signature]
 C L E R K

SCHEDULE "A"

THE CHRISTIAN SCHOOL ASSOCIATION, NEW WESTMINSTER

Lots 2 and 3, Block 2, District Lot 25, Plan 1024,
Group 1, (Except Parts on Plan 19120) New Westminster
District.

13TH AVENUE

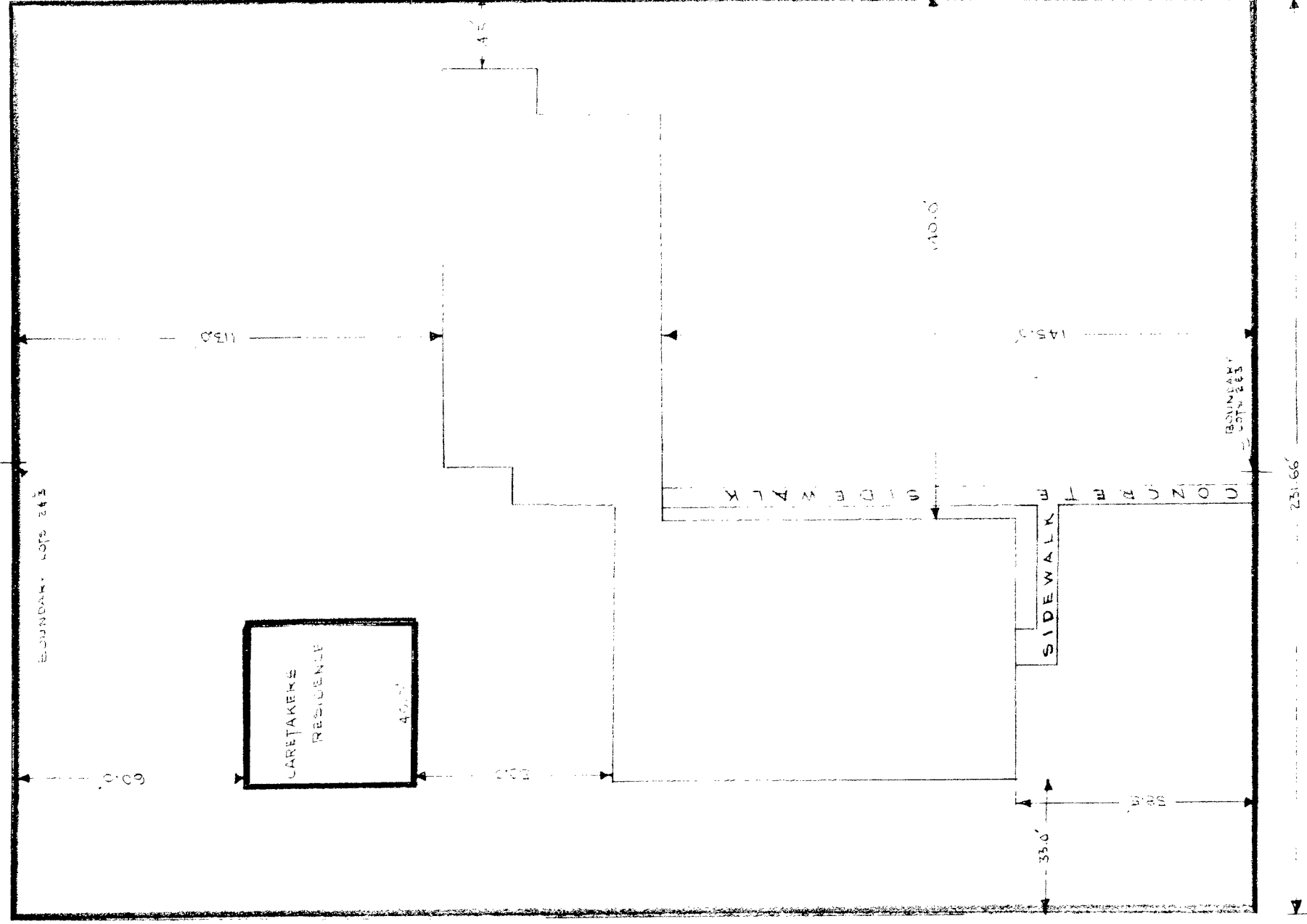

12TH AVENUE

THE CHRISTIAN SCHOOL ASSOCIATION, NEW WESTMINSTER,
~~JOHN KNOX CHRISTIAN SCHOOL~~

LOTS 243 BK 2 UGCE GPI PLAN 1024

Scale 30' = 1"

231.66'

SCHOOL LOT 243