

THE CORPORATION OF THE DISTRICT OF BURNABY

2058

BY-LAW NO. 4373

A BY-LAW to acquire certain lands for highway purposes.

The Council of The Corporation of the District of Burnaby ENACTS as follows:

1. This By-law may be cited as "BURNABY ROAD ACQUISITION AND DEDICATION BY-LAW NO. 5, 1962".

2. The Council of The Corporation of the District of Burnaby is hereby authorized and empowered to acquire from the registered owner thereof by a good and sufficient deed in fee simple, free and clear of all encumbrances, for highway purposes, in consideration of the sum of One (\$1.00) Dollar and other valuable consideration those lands and premises situate, lying and being in the Municipality of Burnaby, in the Province of British Columbia, and being a portion of Lot "E", Block 13 of Lot 159, Group 1, Plan 13075, New Westminster District which may be more particularly described as follows:

"Commencing at the northwest corner of said Lot "E", Plan 13075; thence North Eighty-nine degrees fifty-six minutes and fifty seconds east ($N89^{\circ}56'50"E$) along the northerly boundary of said lot, ten (10) feet; thence South one degree seven minutes and ten seconds east ($S1^{\circ}07'10"E$) and parallel to the westerly boundary of said Lot "E", thirty and sixty-eight hundredths (30.68) feet, more or less, to a point on the south westerly boundary of said Lot "E"; thence North seventy-five degrees fifteen minutes and fifty seconds west ($N75^{\circ}15'50"W$) along the said south westerly boundary, ten and thirty-nine (10.39) feet, more or less, to the southwest corner of said Lot "E"; thence North one degree seven minutes and ten seconds west ($N1^{\circ}07'10"W$) along the said westerly boundary twenty-eight and two

hundredths (28.02) feet, more or less, to the point of commencement; all the said bearings are Astronomic and are derived from the meridian referred to Plan Twelve thousand four hundred and thirty (12430); the said parcel containing Two hundred ninety-three (293) square feet, more or less, as shown outlined red on the plan attached hereto."

3. Upon registration of the said deed in fee simple in the Land Registry Office in the City of New Westminster, in the Province of British Columbia, the said lands shall be established as a public highway.

Read a first time this 11th day of June, 1962.

Read a second time this 11th day of June, 1962.

Read a third time this 11th day of June, 1962.

Reconsidered and adopted this 3rd day of July, 1962.



A. H. G. G. G.
REEVE

J. Straw
CLERK

**PLAN OF A PORTION OF LOT "E"
BLOCK 13 OF LOT 159 GROUP ONE
NEW WESTMINSTER DISTRICT PLAN 13075**

SCALE : 1 INCH = 50 FEET

Deposited in the Lar
at New Westminster
day of -----

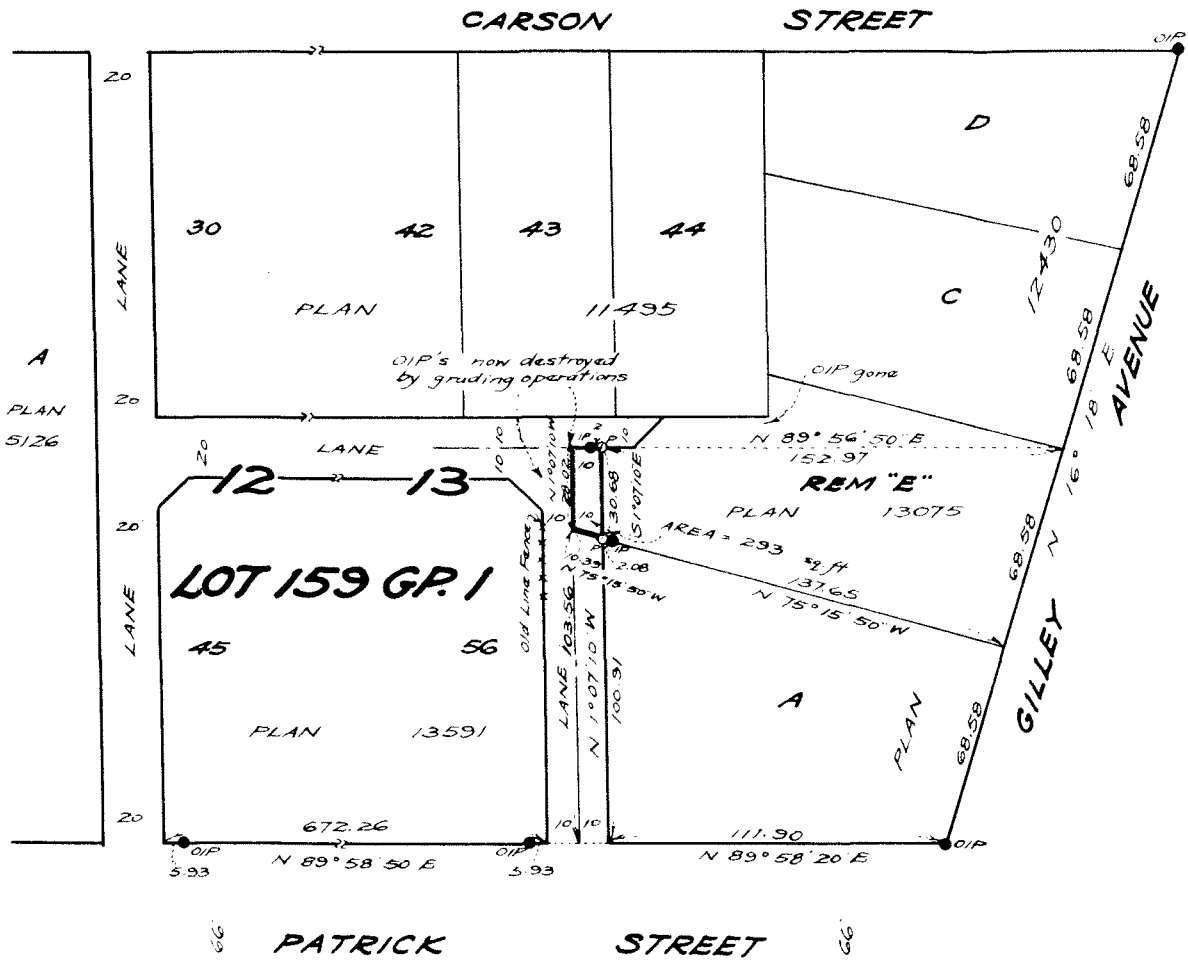

I, Kenneth Kew Wong of the City of Vancouver a British Columbia Land Surveyor, make oath and say that I was present at and did personally superintend the survey represented by this plan and that the survey and plan are correct. The said survey was completed on the 9th day of May, 1962.

Sworn before me at Vancouver, B.C.
this 11 day of May, 1962

K.K. Wong
K. K. Wong
B.C.L.S.

LEGEND

- OIP denotes old iron post found
- IP denotes iron post set
- P denotes wood post set

Bearings are Astronomic and are referred to meridian of Plan 12430

Approved under the Land Registry Act
this ___ day of _____, 196__