

THE CORPORATION OF THE DISTRICT OF BURNABY

VF 1699

BY-LAW NO. 4226

A BY-LAW to stop up and close to traffic a portion of Watling Street.

WHEREAS that portion of Watling Street shown outlined in red on the plan annexed hereto prepared by Peter Aplin, B. C. L. S., certified on the 28th day of February, 1961, was established by plan No. 573 deposited in the Land Registry Office at the City of New Westminster, Province of British Columbia.

AND WHEREAS the said portion of Watling Street has not been constructed and is not now required for highway purposes.

NOW THEREFORE the Council of The Corporation of the District of Burnaby ENACTS as follows:

1. This By-law may be cited as "BURNABY ROAD CLOSING BY-LAW NO. 2, 1961."
2. That portion of Watling Street shown outlined in red colour on the said plan hereunto annexed and more particularly described as:

"ALL AND SINGULAR that certain parcel or tract of land and premises situate, lying, and being a portion, formerly Road, of District Lot 98, Group 1, District of New Westminster, Province of British Columbia, according to Plan 573, deposited, and being more particularly described as follows:-

Commencing at the Northeasterly corner of Lot 1, Plan 21469, deposited;

Thence Northwardly and normal to the Southerly boundary of Watling Street according to Plan 573, deposited, a distance of 66.0 feet, more or less, to an intersection with the Southerly boundary of Lot J, Plan 12208, deposited, said Southerly boundary being the Northerly boundary of the said Watling Street;

Thence Eastwardly, and following the Northerly boundary of said Watling Street, a distance of 873.24 feet, more or less, to the Southeasterly corner of Block 22, according to Plan 5701, deposited;

Thence Southwardly and following the Westerly boundary, of McPherson Avenue a distance of 66 feet or more to the Northeasterly corner of Block 24, according to Plan 5103, deposited;

Thence Westwardly, and following the Southerly boundary of the said Watling Street a distance of 874.68 feet, more or less, to the point of commencement and containing by estimation 1.324 Acres, be the same more or less, as shown outlined in Red on the Plan hereunto annexed,"

is hereby stopped up and closed to traffic.

3. The Reeve and Clerk are hereby authorized and empowered to petition the Lieutenant-Governor in Council to abandon the said portion of Watling Street more particularly hereinbefore described and vest title thereto in The Board of School Trustees, of School District No. 41 (Burnaby).

Read a first time this 27th day of March, 1961.

Read a second time this 27th day of March, 1961.

Read a third time this 27th day of March, 1961.

Reconsidered and adopted this 5th day of April,

1961.



*[Signature]*  
R E E V E

*[Signature]*  
C L E R K

**ACCORDING TO PLAN 573  
OF LOT 98, GROUP 1,  
NEW WESTMINSTER DISTRICT.**

**TO ACCOMPANY ROAD ABANDONMENT  
AND CLOSING-UP BY-LAW NUMBER**

Deposited in the Land Registry  
Office at New Westminster BC  
This day of \_\_\_\_\_ 1961

Registrar

Scale 1 inch = 30 feet

Note: Bearings are referred to Meridian of Plan 5701

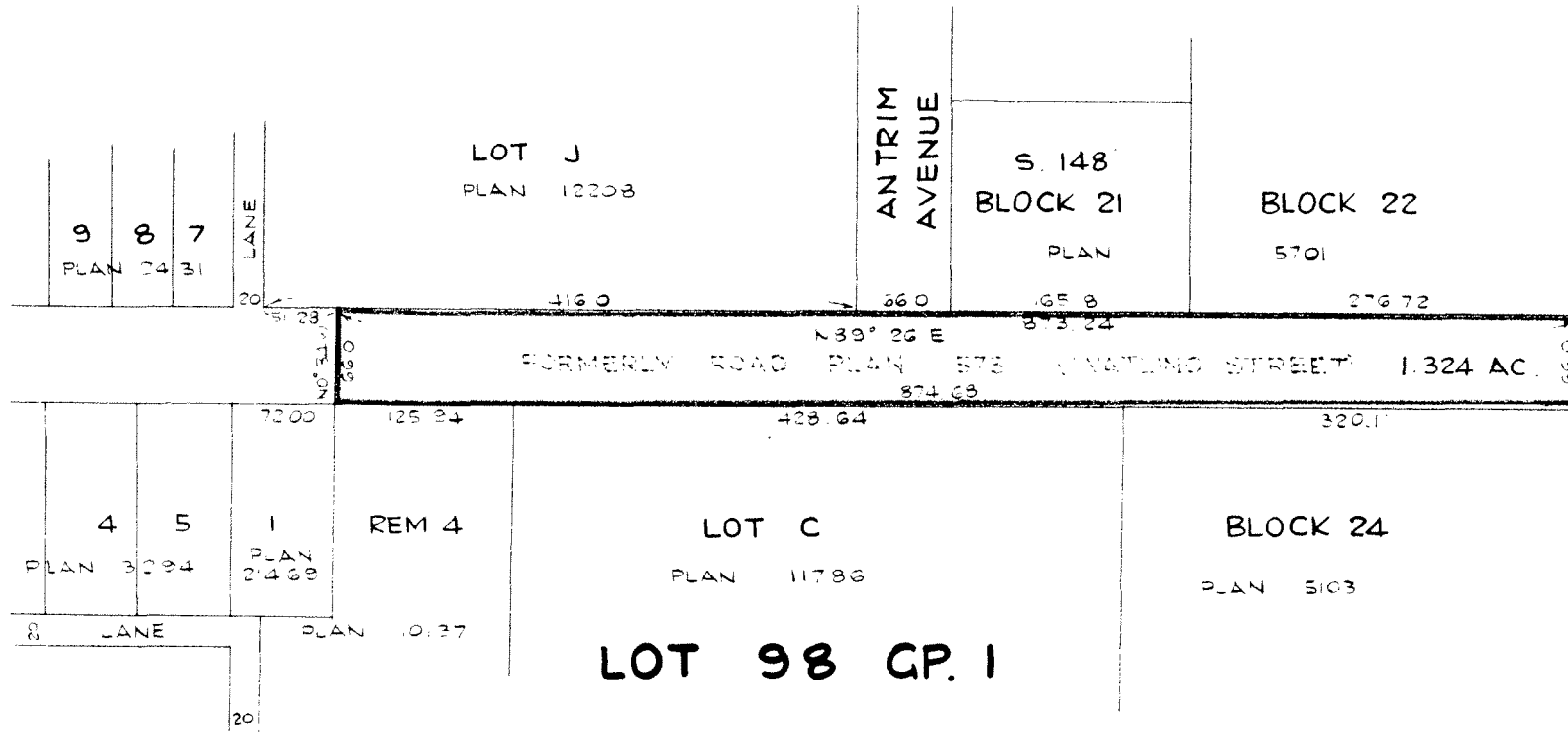

P.L. BDY 7

McPHERSON AVENUE

LOT 97 GP. 1

CERTIFIED CORRECT ACCORDING TO LAND  
REGISTRY OFFICE RECORDS  
DATED THIS 23TH DAY OF FEBRUARY 1961

*S. Applin*  
S.C.S.

THE CORPORATION OF THE DISTRICT OF BURNABY

REEVE

CLERK

DAVID H. BURNETT & ASSOCIATES  
ENGINEERS & SURVEYORS