

THE CORPORATION OF THE DISTRICT OF BURNABY

VF 1980

BY-LAW NO. 4206

A BY-LAW to acquire certain lands for highway purposes.

The Council of The Corporation of the District of Burnaby ENACTS as follows:

1. This By-law may be cited as "BURNABY ROAD ACQUISITION AND DEDICATION BY-LAW NO. 4, 1960."

2. The Council of The Corporation of the District of Burnaby is hereby authorized and empowered to acquire from the registered owners thereof by a good and sufficient deed in fee simple, free and clear of all encumbrances, for highway purposes, in consideration of the sum of Five Hundred (\$500.00) Dollars those lands and premises situate, lying and being in the Municipality of Burnaby, in the Province of British Columbia, and being a portion of Parcel "A" of Lot 35 Group 1 New Westminster District according to Reference Plan deposited in the Land Registry Office at New Westminster and numbered 1108 in the Province of British Columbia which may be more particularly described as follows:

"Commencing at the Northeast corner of said Parcel "A", Reference Plan 1108; thence north eighty-seven degrees thirty-nine minutes and fifty seconds west (N 87°39'50"W) along the northerly boundary of said Parcel "A", thirty-three (33) feet; thence south one degree fifty-eight minutes and forty seconds west (S 1°58'40"W) and parallel to the easterly boundary of said Parcel "A", one hundred twenty-four (124) feet; thence south eighty-seven degrees thirty-nine minutes and fifty seconds east (S 87°39'50"E) and parallel to the said northerly boundary, thirty-three (33) feet, more or less, to a point on the easterly boundary thereof; thence north one degree fifty-eight minutes and forty seconds east (N 1°58'40"E) along said easterly boundary one hundred twenty-four (124) feet, more or less, to the point of commencement; all said bearings are Astronomic and said portion of Parcel "A" containing ninety-four one thousandths (0.094) of an acre, more or less, as shown outlined in red on the plan attached hereto."

3. Upon registration of the said deed in fee simple in the Land Registry Office in the City of New Westminster, in the Province of British Columbia, the said lands shall be established as a public highway.

Read a first time this 5th day of December, 1960.

Read a second time this 5th day of December, 1960.

Read a third time this 5th day of December, 1960.

Reconsidered and adopted this 12th day of December, 1960.



[Handwritten signature]

R E E V E

[Handwritten signature]

C L E R K

**PLAN OF A PORTION OF PARCEL "A"
REFERENCE PLAN 1108 OF LOT 35 GROUP ONE
NEW WESTMINSTER DISTRICT
TO ACCOMPANY ROAD ACQUISITION AND
DEDICATION BYLAW**

SCALE: 1 INCH = 100 FEET

Deposited in the Land Registry
at New Westminster, B.C.,
day of -----, 1960

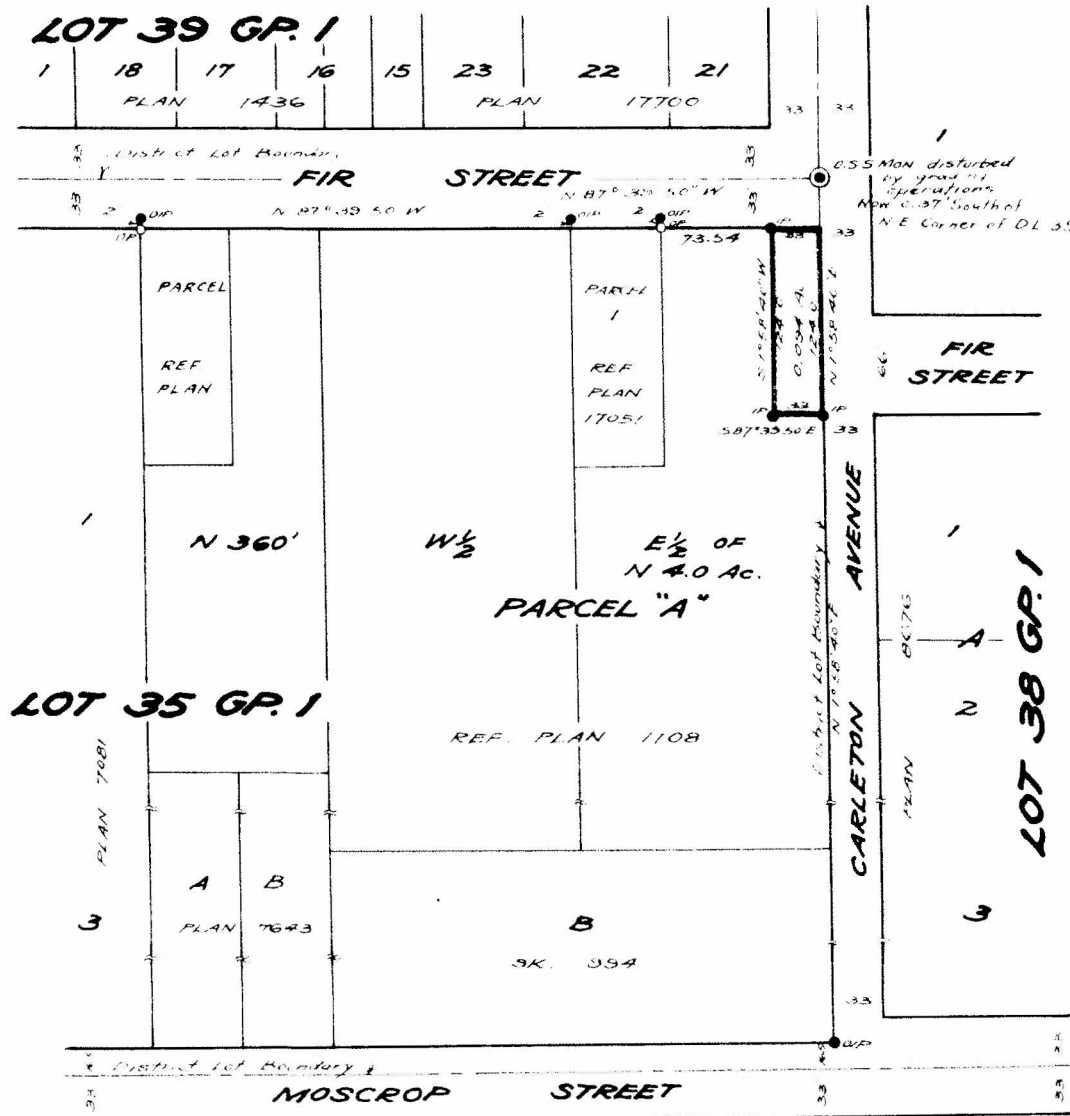

I, Kenneth Kew Wong of the City of Vancouver, a British Columbia Land Surveyor, make oath and say that I was present at and did personally superintend the survey represented by this plan and that the survey and plan are correct. The said survey was completed on the 25th day of October, 1960.

Given before me at Vancouver, B.C.,
this 21st day of October, 1960

R.F. Collopy
A Notary Public in and for the
Province of British Columbia

K.K. Wong
B.C.L.S.

- LEGEND**
- O.S.S. Mon denotes old Special Survey Monument found
 - CP' denotes old iron post found
 - CP denotes old wood post found
 - IP denotes iron post set

Bearings are Astronomic and are referred to meridian of Ref. Plan 17051

Approved under the Land Registry Act
this 10 day of November, 1960.

Wm. J. Blahely
Approving Officer, Municipality of Burnaby

K.K.
B.C. Land
S.A. Com.
Vancouver