

THE CORPORATION OF THE DISTRICT OF BURNABY

VF 1692

BY-LAW NO. 4190

A BY-LAW to stop up and close to traffic a portion of Hawthorne Avenue.

WHEREAS that portion of Hawthorne Avenue shown outlined in red on the plan annexed hereto prepared by David H. Burnett, B.C.L.S. and dated October 12th, 1960, was established as a highway by that certain plan deposited in the Land Registry Office at the City of New Westminster, Province of British Columbia, as No. 756.

AND WHEREAS the said portion of Hawthorne Avenue is no longer required for highway purposes.

AND WHEREAS the said portion of Hawthorne Avenue is within an area owned by The Board of School Trustees, School District No. 41 (Burnaby), and utilized for school purposes.

AND WHEREAS it is desirable and expedient that the said portion of Hawthorne Avenue be granted to the said Board of School Trustees, School District No. 41 (Burnaby), for school purposes.

NOW THEREFORE The Council of The Corporation of the District of Burnaby ENACTS as follows:-

1. This By-law may be cited as "BURNABY ROAD CLOSING BY-LAW NO. 7, 1960".

2. That portion of Hawthorne Avenue more particularly described as:

ALL AND SINGULAR that certain parcel or tract of land and premises situate lying, and being a portion of Block "G" of District Lot 96 Group 1 District of New Westminster Province of British Columbia, according to Plan 756, deposited and being more particularly described as follows:

"Commencing at the Southwesterly corner of Lot 1, according to Plan 756, deposited;

Thence Westwardly, and following the Westerly prolongation of the Southerly boundary of said Lot 1, 66.08 feet, more or less, to an intersection with the Easterly boundary of Lot 10, according to Plan 950, deposited;

Thence Southwardly, and following the Easterly boundary of said Lot 10, 250.0 feet, more or less, to the Southeasterly corner thereof;

Thence Eastwardly, and following the Easterly prolongation of the Southerly boundary of Lot 10, aforesaid, 66.08 feet, more or less, to the Southwesterly corner of Lot 11, according to Plan 756, deposited;

Thence Northwardly, and following the Westerly boundaries of said Lot 11, and Lot 10, and Lot 7, according to Plan 756, deposited, 250.0 feet, more or less, to the point of commencement, and containing by estimation 0.379 of an Acre, be the same more or less, as shown on the Plan hereunto annexed, and thereon outlined in Red colour."

is hereby stopped up and closed to traffic.

3. The Reeve and Clerk are hereby authorized and empowered to petition the Lieutenant-Governor in Council to abandon that portion of Hawthorne Avenue more particularly hereinbefore described and vest title thereto in The Board of School Trustees, School District No. 41, (Burnaby).

Read a first time this 24th day of October, 1960.

Read a second time this 24th day of October, 1960.

Read a third time this 24th day of October, 1960.

Reconsidered and adopted this 31st day of October, 1960.

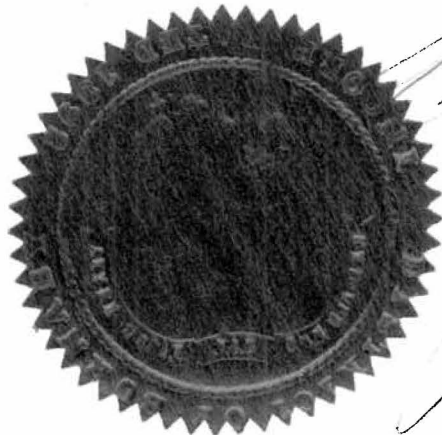

*[Signature]*  
REEVE

*[Signature]*  
CLERK

**CORPORATION OF THE DISTRICT OF BURNABY**  
**PLAN OF A PORTION OF BLOCK "C"**  
**OF LOT 96 GROUP I.**  
**NEW WESTMINSTER DISTRICT.**

Deposited in the Land Registry  
 Office at New Westminster B.C.  
 This day of \_\_\_\_\_ 1960

(FORMERLY A PORTION OF HAWTHORNE AVENUE  
 ACCORDING TO PLAN 756)  
 TO ACCOMPANY ROAD ABANDONMENT AND  
 STOPPING UP BYLAW NUMBER \_\_\_\_\_

Registrar \_\_\_\_\_

Scale - 1 inch = 100 feet.

NOTE. THE BEARING OF THE WEST BOUNDARY OF  
 HAWTHORNE AVENUE IS REFERRED TO THE  
 MERIDIAN OF PLAN 756 AND A MAGNETIC  
 VARIATION OF 23°45' ASSUMED.

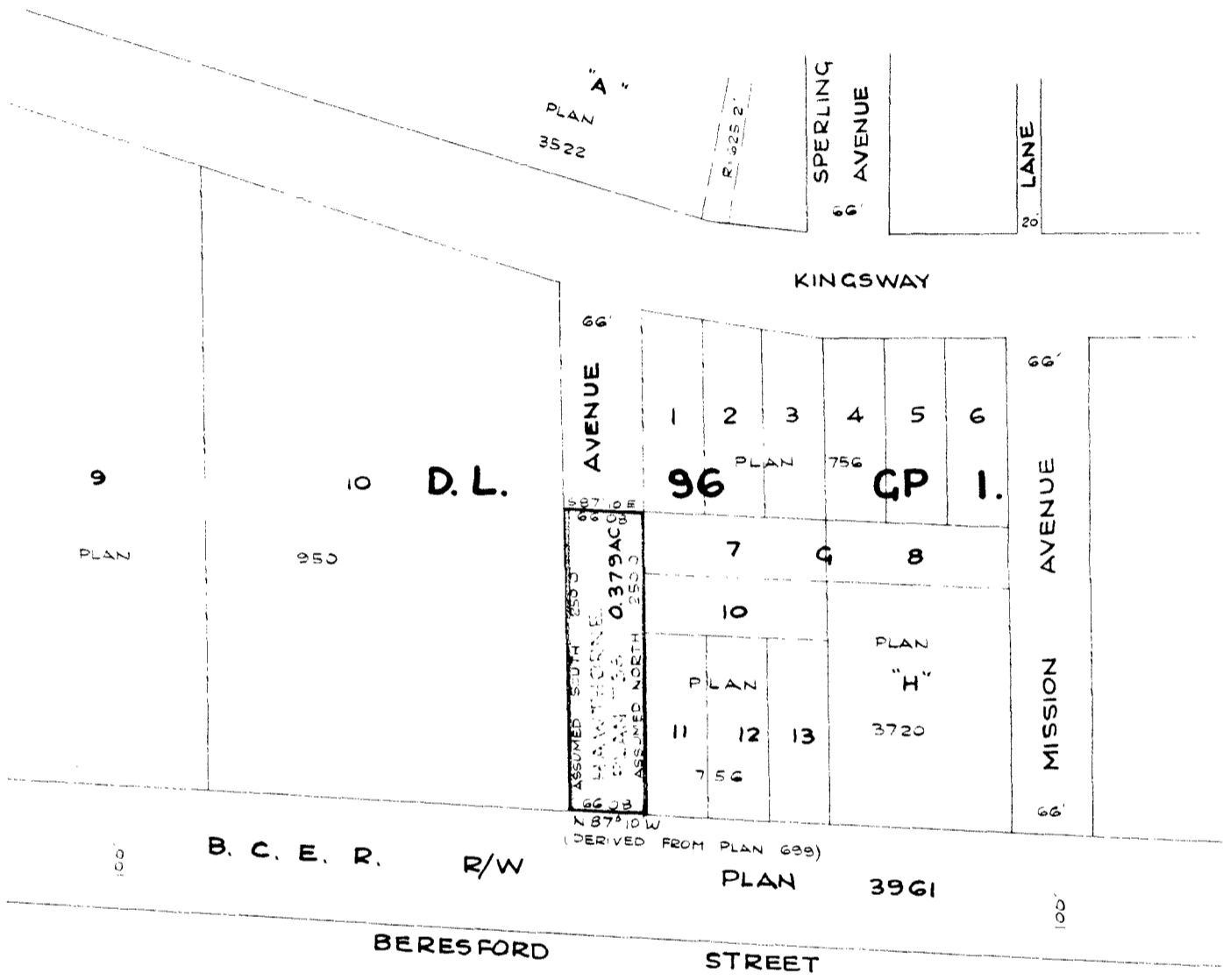

Correct according to  
 Registry Office Records  
 as of 12th day of October, 1960

CORPORATION OF THE DISTRICT OF BURNABY.

*[Signature]*  
 B.C.L.S.

REEVE \_\_\_\_\_  
 CLERK \_\_\_\_\_

DIATES