

THE CORPORATION OF THE DISTRICT OF BURNABY

VF 1692

BY-LAW NO. 4166

A BY-LAW to amend By-law No. 4159, being the  
"Burnaby Road Closing By-law No. 5,  
1960".

NOW THEREFORE the Council of The Corporation of  
the District of Burnaby ENACTS as follows:-

1. This By-law may be cited as "BURNABY ROAD CLOSING  
BY-LAW NO. 5, 1960, AMENDMENT BY-LAW 1960".

2. Section 2 of By-law No. 4159 is repealed and the  
following substituted therefor:-

"2. That portion of Napier Street more particularly  
described as:

ALL AND SINGULAR that certain parcel or tract of  
land and premises situate, lying and being in the Province  
of British Columbia, in the District of New Westminster,  
in the Municipality of Burnaby, and being composed of a  
Portion of Lot 129, Plan 2639, and which said Portion may  
be more particularly known and described as follows, that  
is to say:-

Commencing at the north easterly corner of Lot  
"A" of Lot 28 of Lot 129, Plan 21474. Thence  
North and following the westerly boundary of  
Fell Avenue a distance of 66 feet, more or less,  
to the south easterly corner of Lot 9 of Lot 129,  
Plan 2639. Thence S. 89° 49' W. and following  
the southerly boundary of Lot 9 aforesaid, a dis-  
tance of 122.11 feet, more or less, to a point,  
said point being distant 10 feet easterly from  
the south westerly corner of said Lot 9. Thence  
S. 0° 00' 50" W. a distance of 66 feet, more or  
less, to the north westerly corner of Lot "A"  
aforesaid. Thence N. 89° 49' E. and following  
the northerly boundary of said Lot "A" a distance  
of 122.13 feet, more or less, to the point of  
commencement as shown outlined in red on the plan  
attached hereto.

is hereby stopped up and closed to traffic".

Read a first time this 1st day of August, 1960.

Read a second time this 1st day of August, 1960.

Read a third time this 1st day of August, 1960.

Reconsidered and adopted this 8th day of August,  
1960.



*[Handwritten signature]*  
- R E E V E

*[Handwritten signature]*  
A/DEPUTY CLERK

PLAN OF A PORTION OF LOT 129,  
GROUP 1, NEW WESTMINSTER DISTRICT,  
PLAN 2639.  
FORMERLY A PORTION OF NAPIER STREET  
TO ACCOMPANY BY-LAW NO.

SCALE: - 1 INCH = 50 FEET.

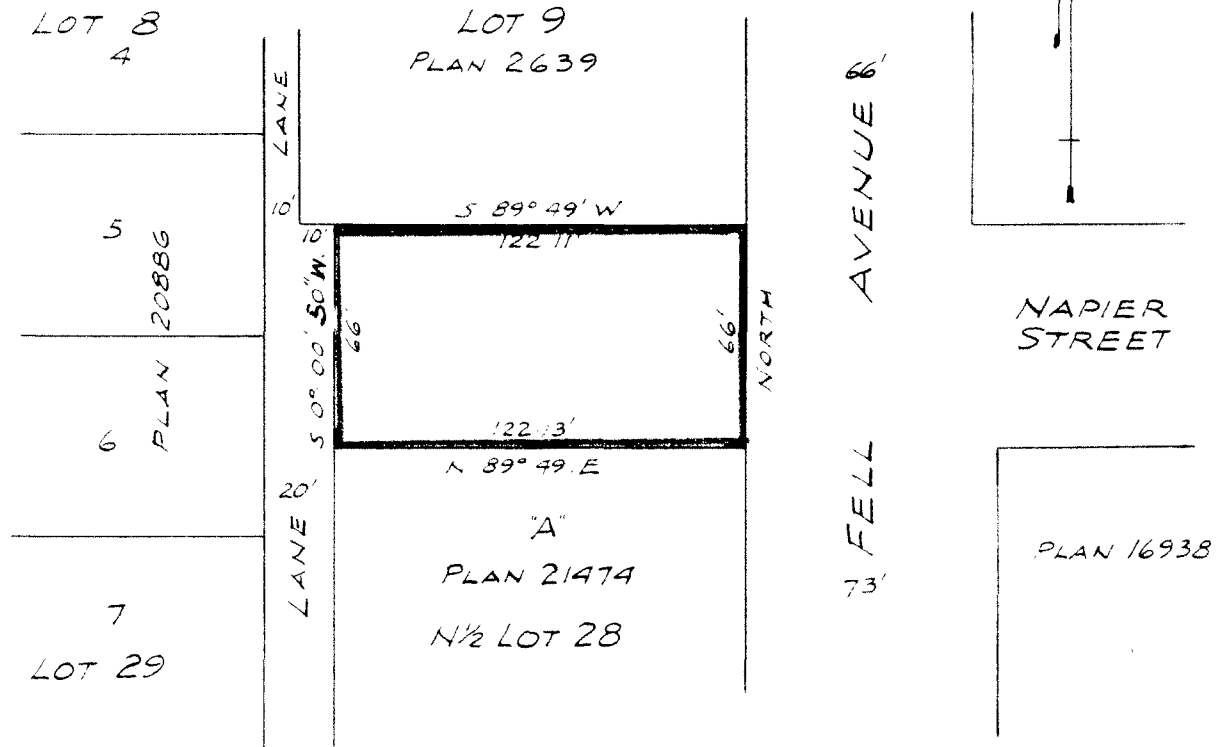

CERTIFIED CORRECT ACCORDING TO  
 LAND REGISTRY OFFICE RECORDS

*J. E. Herman*  
 3 C.L.S.

JUNE 17<sup>th</sup>, 1960