

THE CORPORATION OF THE DISTRICT OF BURNABY

1974

BY-LAW NO. 4007

A BY-LAW to exempt from taxation certain lands within the Municipality.

WHEREAS clause (g) of subsection (1) of section 325 of the Municipal Act exempts from taxation every building set apart and in use for the public worship of God and any Church hall which the Council considers is necessary thereto, and the land upon which the building or hall actually stands, and also such area of the lands surrounding such building or hall as may be determined by the Council.

AND WHEREAS, whenever Council shall exempt a portion only of any parcel or parcels of land under the said clause (g), the Council shall by By-Law determine the area so exempted, and shall in such By-Law describe the exempted lands by a metes-and-bounds description and annex thereto a plan showing the portion of the lands exempted and the portions of the lands taxable, and shall file the By-Law in the Land Registry Office in the City of New Westminster, in the Province of British Columbia.

NOW THEREFORE the Municipal Council of The Corporation of the District of Burnaby ENACTS as follows:

1. This By-Law may be cited as "BURNABY TAXATION EXEMPTION BY-LAW 1958".
2. The Municipal Council of The Corporation of the District of Burnaby does hereby exempt from taxation for the year 1959.

ST. ANDREWS ANGLICAN CHURCH

(a) That portion of land occupied by St. Andrews Anglican Church described as follows:

ALL AND SINGULAR, that certain parcel or tract of land and premises situate, lying and being a portion of Lot 4, Block 3, District Lot 68 North West, Group 1, Plan 980, New Westminster District, Province of British Columbia, and being more particularly described as follows:

COMMENCING at the South West corner of Lot 4, thence Northerly and following the Westerly boundary of said Lot 4 for a distance of 72 feet thence Easterly and parallel to the North boundary of said Lot 4 for a distance of 20 feet, thence southerly and parallel to the Easterly boundary of Lot 4 for a distance of 72 feet, then westerly following the Southerly boundary of Lot 4 for a distance of 20 feet to the point of commencement as shown outlined in green colour on the plan hereto annexed and marked with the letter (A).

CHRIST THE KING ANGLICAN CHURCH

(b) That portion of land occupied by Christ The King Anglican Church described as follows:

ALL AND SINGULAR, that certain parcel or tract of land and premises situate, lying and being Lot 3, Block 49, District Lot 122/3/4 Pt., Group 1, Plan 1543, New Westminster District, Province of British Columbia

ALSO, Parcel "T", Expl. Pl. 14796, D.L. 122/3/4 "N" Pt., Group 1, Plan 14296, New Westminster District, Province of British Columbia, and being more particularly described as follows:

COMMENCING at the south east corner of said Lot 3, thence West and following the South boundary of Lot 3 for a distance of 50 feet, thence North and parallel to the West boundary of Lot 3 for a distance of 122 feet, thence East and following the North boundary of Lot 3 for a distance of 50 feet, thence continuing and in the same direction and following the North boundary of Lot "T" a distance of 40 feet, thence South and parallel to the West boundary of Lot "T", a distance of 121.88 feet, thence west and following the South boundary of Lot "T" a distance of 40 feet to the point of commencement as shown outlined in green colour

on the plan hereto annexed and marked with the letter (B).

EVANGELICAL FREE CHURCH

(c) That portion of land occupied by the Evangelical Free Church described as follows:

ALL AND SINGULAR, that certain parcel or tract of land and premises situate, lying and being Lots 24 and 25, Block 12, District Lot 29, Group 1, Plan 3035, New Westminster District, Province of British Columbia, and being more particularly described as follows:

COMMENCING at the South Westerly corner of said Lot 25, thence North Easterly and following the Westerly boundary of said Lot 25 for a distance of 67 feet, thence South Easterly and parallel to the Northerly boundary of said Lot 25 for a distance of 50.41 feet, thence North Easterly and following the Easterly boundary of Lot 25 a distance of 25 feet, thence South Easterly and parallel to the Northerly boundary of Lot 24 a distance of 50.41 feet, thence South Westerly and following the easterly boundary of said Lot 24, a distance of 92 feet, thence North Westerly and following the Southerly boundaries of said Lots 24 and 25, a distance of 100.82 feet to point of commencement as shown outlined in green colour on the plan hereto annexed and marked with the letter (C).

ST. NICHOLAS ANGLICAN CHURCH

(d) That portion of land occupied by St. Nicholas Anglican Church described as follows:

ALL AND SINGULAR, that certain parcel or tract of land and premises situate, lying and being Lot 12, Block 10, District Lot 186, Group 1, Plan 1124, New Westminster District, Province of British Columbia, and being more particularly described as follows:

COMMENCING at the South Easterly corner of said Lot 12, thence Westerly and following the South boundary of said Lot 12 for a distance of 15 feet, thence Northerly and parallel to the East boundary of Lot 12 for a distance of 122 feet, thence Easterly and following the North boundary of said Lot 12 for a distance of 15 feet, thence Southerly and following the East boundary of said Lot 12 to the point of commencement as shown outlined in green colour on the plan hereto annexed and marked with the letter (D).

WESTRIDGE UNITED CHURCH

(e) That portion of land occupied by Westridge United Church described as follows:

ALL AND SINGULAR, that certain parcel or tract of land and premises situate, lying and being Lots 9 and 10, Block 1/2, S.D. 2, D.L. 207, Group 1, Plan 4032, New Westminster District, Province of British Columbia, and being more particularly described as follows:

COMMENCING in the South East corner of Lot 9, thence Westerly following the Southerly boundary of said Lot 9, a distance of 55 feet, thence Northerly across Lot 9 parallel to the East boundary, a distance of 50 feet, and continuing across the adjoining Lot 10 parallel to the East boundary of said Lot 10, a distance of 30 feet, thence Westerly parallel to the Southerly boundary of said Lot 10, a distance of 75 feet to the Westerly boundary of said Lot 10, thence Northerly following the Westerly boundary of said Lot 10, a distance of 20 feet to the Northerly boundary thereof, thence Easterly following the Northerly boundary of Lot 10 a distance of 130 feet to the Easterly boundary of said Lot 10, thence Southerly a distance of 100 feet following the Easterly boundaries of Lots 9 and 10 to the point of commencement as shown outlined in green colour on the plan hereto annexed and marked with the letter (E).

ST. MARGARET'S ANGLICAN CHURCH

(f) That portion of land occupied by St. Margaret's Anglican Church described as follows:

ALL AND SINGULAR, that certain parcel or tract of land and premises situate, lying and being Lot 10 S. Pt., Block 1/36, District Lot 132, Group 1, Plan 2640, New Westminster District, Province of British Columbia, and being more particularly described as follows:

COMMENCING at the South West corner of said Lot 10S $\frac{1}{2}$, thence North following the West boundary of Lot 10S $\frac{1}{2}$ for a distance of 132 feet, thence East following the North boundary of said Lot 10S $\frac{1}{2}$ for a distance of 70 feet, thence South and parallel to the East boundary of Lot 10S $\frac{1}{2}$ for a distance of 132 feet, thence West following the South boundary of lot 10S $\frac{1}{2}$ for a distance of 70 feet to the point of commencement as shown outlined in green colour on the plan hereto annexed and marked with the letter (F).

NEW FAITH LUTHERAN CHURCH

(g) That portion of land occupied by New Faith Lutheran Church described as follows:

ALL AND SINGULAR, that certain parcel or tract of land and premises situate, lying and being Parcel "A", Expl. Pl. 14936, of Lot 47, S.D. 13-18, Blocks 1-36, D.L. 129, Group 1, Plan 16332, New Westminster District, Province of British Columbia, and being more particularly described as follows:

COMMENCING at the north East corner of said Parcel "A", thence South and following the East boundary of said Parcel "A" for a distance of 264 feet, thence West and following the South boundary of Parcel "A" for a distance of 166 feet, thence North and following the West boundary of Parcel "A" for a distance of 110 feet, thence East and parallel to the South boundary of Parcel "A" for a distance of 48 feet, thence North and parallel to the West boundary of Parcel "A" for a distance of 154 feet, thence East and following the North boundary of Parcel "A" for a distance of 118 feet to the point of commencement

as shown outlined in green colour on the plan hereto annexed and marked with the letter (G).

CLIFF AVENUE UNITED CHURCH

(h) That portion of land occupied by Cliff Avenue United Church described as follows:

ALL AND SINGULAR, that certain parcel or tract of land and premises situate, lying and being Block 60, District Lot 135, Group 1, Plan 3234, New Westminster District, Province of British Columbia, and being more particularly described as follows:

COMMENCING at the South West corner of said Block 60, thence North and following the West boundary of said Block 60 for a distance of 165 feet, thence East and following the East boundary of said block 60 for a distance of 120 feet, thence south and parallel to the East boundary of said block 60 for a distance of 50 feet, thence West and parallel to the North boundary of said block 60 for a distance of 40 feet, thence South and parallel to the West boundary of said block 60 for a distance of 115 feet, thence West and following the South boundary of said block 60 for a distance of 82 feet to the point of commencement as shown outlined in green colour on the plan hereto annexed and marked with the letter (H).

ST. COLUMBA ANGLICAN CHURCH

(i) That portion of land occupied by St. Columba Anglican Church described as follows:

ALL AND SINGULAR, that certain parcel or tract of land and premises situate, lying and being Lot "B", of Lot 25, Block 5, District Lot 80N $\frac{1}{2}$, Group 1, Plan 16273, New Westminster District, Province of British Columbia, and being more particularly described as follows:

COMMENCING at the North West corner of Lot "B", thence East and following the North boundary of said Lot "B" for a distance of 66 feet, thence South and following the East boundary

of said Lot "B" for a distance of 114.03 feet, thence West and parallel to the North boundary of said Lot "B" for a distance of 66 feet, thence North and following the West boundary of said Lot "B" for a distance of 114.03 feet to the point of commencement as shown outlined in green colour on the plan hereto annexed and marked with the letter (I).

BOUNDARY ROAD PENTECOSTAL CHURCH

(j) That portion of land occupied by Boundary Road Pentecostal Church described as follows:

ALL AND SINGULAR, that certain parcel or tract of land and premises situate, lying and being Lots 5/6, Block 4, District Lot 68 N.W. Pt., Group 1, Plan 980, New Westminster District, Province of British Columbia, and being more particularly described as follows:

COMMENCING at the South West corner of said Lot 5, thence North and following the West boundaries of Lots 5 and 6 for a distance of 89 feet, thence East and following the North boundary of said Lot 6 for a distance of 70 feet, thence South and parallel to the East boundaries of Lots 5 and 6 for a distance of 89 feet, thence West and following the South boundary of Lot 5 for a distance of 70 feet to the point of commencement as shown outlined in green colour on the plan hereto annexed and marked with the letter (J).

WESTMINSTER GOSPEL CHAPEL

(k) That portion of land occupied by Westminster Gospel Chapel described as follows:

ALL AND SINGULAR, that certain parcel or tract of land and premises situate, lying and being Lot 33, Block 10, District Lot 28C, Group 1, Plan 627, New Westminster District, Province of British Columbia, and being more particularly described as follows:

COMMENCING at the North Westerly corner of said Lot 33,

thence North Easterly and following the North Westerly boundary of said Lot 33 for a distance of 22 feet, thence South Easterly and parallel to the South Westerly boundary for a distance of 38 feet, thence North Easterly and parallel to the South Easterly boundary of said Lot 33 for a distance of 78 feet, thence South Easterly and following the North Easterly boundary of said Lot 33 for a distance of 22 feet, thence South Westerly and following the South Easterly boundary of said Lot 33 a distance of 100 feet, thence North Westerly and following the South Westerly boundary of said Lot 33 for a distance of 60 feet to the point of commencement as shown outlined in green colour on the plan hereto annexed and marked with the letter (K).

ST. ALBANS ANGLICAN CHURCH

(1) That portion of land occupied by St. Albans Anglican Church described as follows:

ALL AND SINGULAR, that certain parcel or tract of land and premises situate, lying and being Lots D and F, Block 46 S.Pt., District Lot 28N., Group 1, Plan 632, New Westminster District, Province of British Columbia, and being more particularly described as follows:

COMMENCING at the South Westerly corner of Lot "F", thence North Westerly and following the South Westerly boundary of said Lot "F" a distance of 129.6 feet, thence North Easterly and following the North Westerly boundary of Lot "F" a distance of 17 feet, thence South Easterly and parallel to the South Westerly boundary of Lot "F", a distance of 82 feet, thence North Easterly and parallel to the South Easterly boundary of said Lot "F", a distance of 19 feet, thence South Easterly and parallel to the South Westerly boundary of Lot "F", a distance of 50 feet, thence South Westerly and following the South Easterly boundary of Lot "F" for a distance of 37.06 feet to the point of commencement as shown outlined in green colour on the plan hereto annexed and marked with the letter (L).

DEER LAKE UNITED CHURCH

(m) That portion of land occupied by Deer Lake United Church described as follows:

ALL AND SINGULAR, that certain parcel or tract of land and premises situate, lying and being Block Jpt., District Lot 85, Group 1, Plan 5461, New Westminster District, Province of British Columbia

ALSO, Parcel "A" Reference Plan 14874, of Lot 6, Block "R", District Lot 85, Group 1, Plan 11109, New Westminster District, Province of British Columbia, and being more particularly described as follows:

COMMENCING at the South East corner of said Lot "j", thence South Westerly and following the South Easterly boundary for a distance of 109.9 feet, thence North Westerly and parallel to the South Westerly boundary of Lot "J" for a distance of 60 feet, thence continuing in the same direction across Lot "A" a distance of 11 feet, thence North Easterly parallel to the South Easterly boundary of Lot "A", a distance of 52 feet, thence South Easterly a distance of 11 feet measured at 90° to the North Westerly boundary of Lot "J", thence North Easterly a distance of 175.31 feet following the North Westerly boundary of said Lot "J" to the North Easterly corner thereof, thence South a distance of 73.6 feet following the Easterly boundary of said Lot "J" to the point of commencement as shown outlined in green colour on the plan hereto annexed and marked with the letter (M).

SOUTH BURNABY UNITED CHURCH

(n) That portion of land occupied by South Burnaby United Church described as follows:

ALL AND SINGULAR, that certain parcel or tract of land and premises situate, lying and being Lot 14, Block 22, District Lot 99, Group 1, Plan 2231, New Westminster District, Province of British Columbia, and being more particularly described as follows:

COMMENCING in the South East corner of said Lot 14, thence West and following the South boundary of said Lot 14, a distance of 26 feet, thence North and parallel to the East boundary of said Lot 14, a distance of 126.55 feet, thence East and following the North boundary of said Lot 14 a distance of 26 feet, thence South and following the East boundary of said Lot 14, a distance of 126.55 feet to the point of commencement as shown outlined in green colour on the plan hereto annexed and marked with the letter (N).

GORDON PRESBYTERIAN CHURCH

(o) That portion of land occupied by Gordon Presbyterian Church described as follows:

ALL AND SINGULAR, that certain parcel or tract of land and premises situate, lying and being Lot 2, Block 7, District Lot 30, Group 1, Plan 3036, New Westminster District, Province of British Columbia, and being more particularly described as follows:

COMMENCING in the South Westerly corner of said Lot 2, thence North Easterly and following the South Easterly boundary of said Lot 2, a distance of 30 feet, thence North Westerly of said Lot 2, and parallel to the South Westerly boundary of said Lot 2, a distance of 48.19 feet, thence South Westerly and parallel to the South East boundary of said Lot 2, a distance of 30 feet, thence South Easterly and following the South Westerly boundary of said Lot 2, a distance of 48.19 feet to the point of commencement as shown outlined in green colour on the plan hereto annexed and marked with the letter (O).

ST. STEPHENS ANGLICAN CHURCH

(p) That portion of land occupied by St. Stephens Anglican Church described as follows:

ALL AND SINGULAR, that certain parcel or tract of land and premises situate, lying and being Lot "A" of Lot 4, Block 1/5 & 24,

District Lot 6, Group 1, Plan 2681, New Westminster District, Province of British Columbia, and being more particularly described as follows:

COMMENCING at the South East Corner of said Lot "A", thence West and following the South Boundary of said Lot "A" a distance of 100 feet, thence North and parallel to the West boundary of said Lot "A" a distance of 170 feet, thence East and parallel to the North boundary of said Lot "A" a distance of 100 feet thence South and following the East boundary of Lot "A" for a distance of 170 feet to the point of commencement as shown outlined in green colour on the plan hereto annexed and marked with the letter (P).

GRACE LUTHERAN CHURCH

(q) That portion of land occupied by Grace Lutheran Church described as follows:

ALL AND SINGULAR, that certain parcel or tract of land and premises situate, lying and being Lot 2, R.S.D. 11, Block 18, District Lot 99, Group 1, Plan 10188, New Westminster District, Province of British Columbia, and being more particularly described as follows:

COMMENCING at the North West corner of said Lot 2, thence East and following the North boundary of said Lot 2, a distance of 84.67 feet, thence South and parallel to the West boundary of said Lot 2, a distance of 58 feet, thence West and following the South boundary of said Lot 2, a distance of 84.67 feet, thence North and following the West boundary of said Lot 2, a distance of 58 feet to the point of commencement as shown outlined in green colour on the plan hereto annexed and marked with the letter (Q).

ST. THERESA CATHOLIC CHURCH

(r) That portion of land occupied by St. Theresa Catholic Church described as follows:

ALL AND SINGULAR, that certain parcel or tract of land and premises situate, lying and being Lot "P", S.D. "M", Block 3, District Lot 74S $\frac{1}{2}$, Group 1, Plan 4355, New Westminster District, Province of British Columbia, and being more particularly described as follows:

COMMENCING at the North West corner of said Lot "P", thence East and following the North boundary of said Lot "P" for a distance of 257 feet, thence South and following the East boundary of said Lot "P", a distance of 105 feet, thence West and following the South boundary of said Lot "P", a distance of 120 feet, thence North and parallel to the East boundary of said Lot "P", a distance of 40 feet, thence West and parallel to the North boundary of said Lot "P", a distance of 137 feet, thence North and following the West boundary of said Lot "P", a distance of 65 feet to the point of commencement as shown outlined in green colour on the plan hereto annexed and marked with the letter (R).

SOUTH BURNABY PENTECOSTAL CHURCH

(s) That portion of land occupied by South Burnaby Pentecostal Church described as follows:

ALL AND SINGULAR, that certain parcel or tract of land and premises situate, lying and being Lot "A", S.D. 1, Block 15, District Lot 97, Group 1, Plan 4135, New Westminster District, Province of British Columbia, and being more particularly described as follows:

COMMENCING at the South West corner of said Lot "A", thence North and following the West boundary of said Lot "A", a distance of 49.9 feet, thence East and following the North boundary of said Lot "A", a distance of 85 feet, thence South and parallel to the West boundary of said Lot "A", a distance of 49.9 feet, thence West and following the South boundary of said Lot "A", a distance of 85 feet to the point of commencement as shown outlined in green colour on the plan hereto annexed and marked with the letter (S).

CHURCH OF THE NAZARENE

(t) That portion of land occupied by The Church of The Nazarene described as follows:

ALL AND SINGULAR, that certain parcel or tract of land and premises situate, lying and being Lot 19, Block 1, District Lot 27, Group 1, Plan 697, New Westminster District, Province of British Columbia, and being more particularly described as follows:

COMMENCING at the South Westerly corner of said Lot 19, thence North Easterly and following the South Westerly boundary a distance of 75 feet, thence South Easterly and parallel to the South Westerly boundary, a distance of 51.28 feet, thence South Westerly and following the North Easterly boundary of said Lot 19, a distance of 75 feet, thence North Westerly and following the South Westerly boundary of said Lot 19, a distance of 51.28 feet to point of commencement as shown outlined in green colour on the plan hereto annexed and marked with the letter (T).

OUR LADY OF MERCY CHURCH

(u) That portion of land occupied by Our Lady of Mercy Church described as follows:

ALL AND SINGULAR, that certain parcel or tract of land and premises situate, lying and being Block 10 Pt. Ex. E. 3 Ac., District Lot 29, Group 1, Plan 3035, New Westminster District, Province of British Columbia, and being more particularly described as follows:

COMMENCING at a point 53.5 feet North Westerly of the South Westerly corner of said lot 10Pt. and continuing and following the South Westerly boundary of said Lot 10Pt., a distance of 368 feet, thence North Easterly and at 90° to the South Westerly boundary of said Lot 10Pt. a distance of 44 feet, thence South Easterly and parallel to the South Westerly boundary of said Lot 10Pt. a distance of 300 feet, thence North 45° 16' East, a distance of 99.8 feet, thence South 44° 44' East, a distance

of 68 feet, thence South 45° 15' West, a distance of 145 feet to the point of commencement as shown outlined in green colour on the plan hereto annexed and marked with the letter (U).

CHRISTIAN SCIENCE SOCIETY

(v) That portion of land occupied by Christian Science Society described as follows:

ALL AND SINGULAR, that certain parcel or tract of land and premises situate, lying and being Lot 8, Block 4, District Lot 131, Plan 16122, Group 1, New Westminster District, Province of British Columbia, and being more particularly described as follows:

COMMENCING at the northeast corner of said Lot 8, thence west and following the north boundary of said Lot 8 for a distance of 120.1 feet, thence south and following the west boundary of said Lot 8 for a distance of 22.2 feet, thence east and parallel to the north boundary of said Lot 8 for a distance of 120.1 feet, thence north and following the east boundary of said Lot 8 for a distance of 22.2 feet to the point of commencement, as shown outlined in green colour on the plan hereto annexed and marked with the letter (V).

Read a first time this 17th day of November, 1958.

Read a second time this 17th day of November, 1958.

Read a third time this 17th day of November, 1958.

Reconsidered and adopted this 24th day of November, 1958.

R E E V E.



C L E R K.

"ST. ANDREW'S ANGLICAN CHURCH"

LAUREL ST

AVI T H A V E

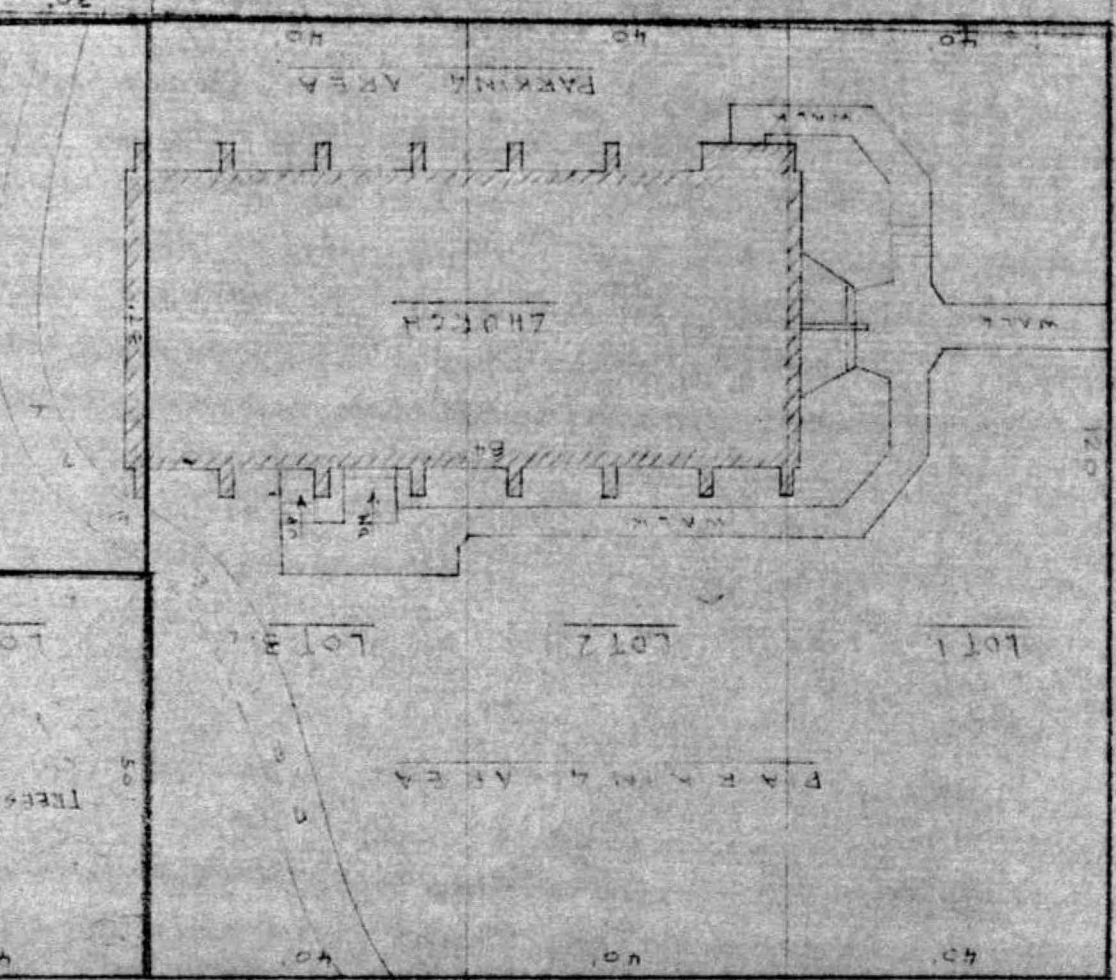
L A N E



DESIGNER'S FUTURE PARCEL

TREES

CHRIST THE KING ANGLICAN CHURCH

WILLINGDON AVE.

KITCHENER ST.

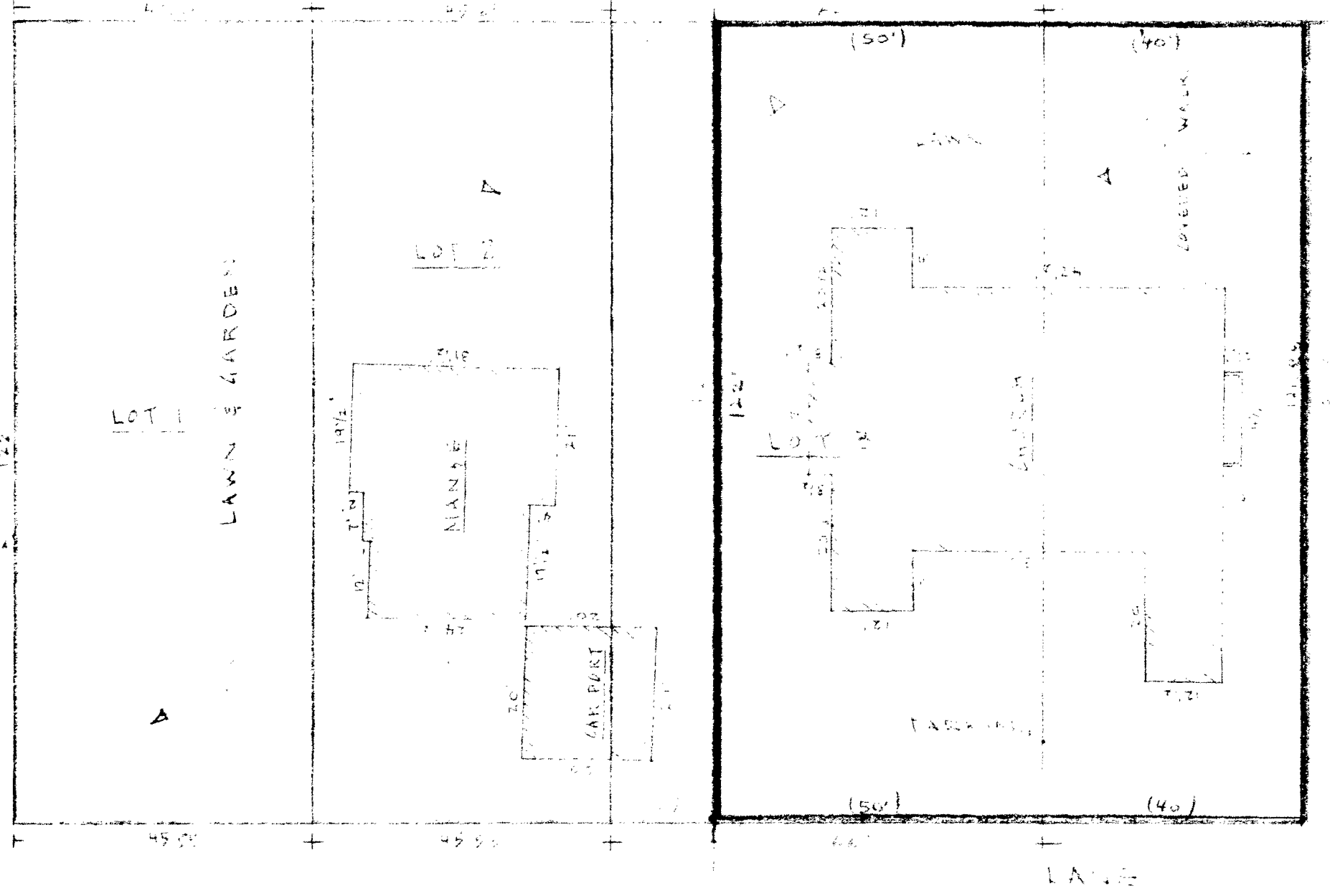

" WESTRIDGE UNITED CHURCH "

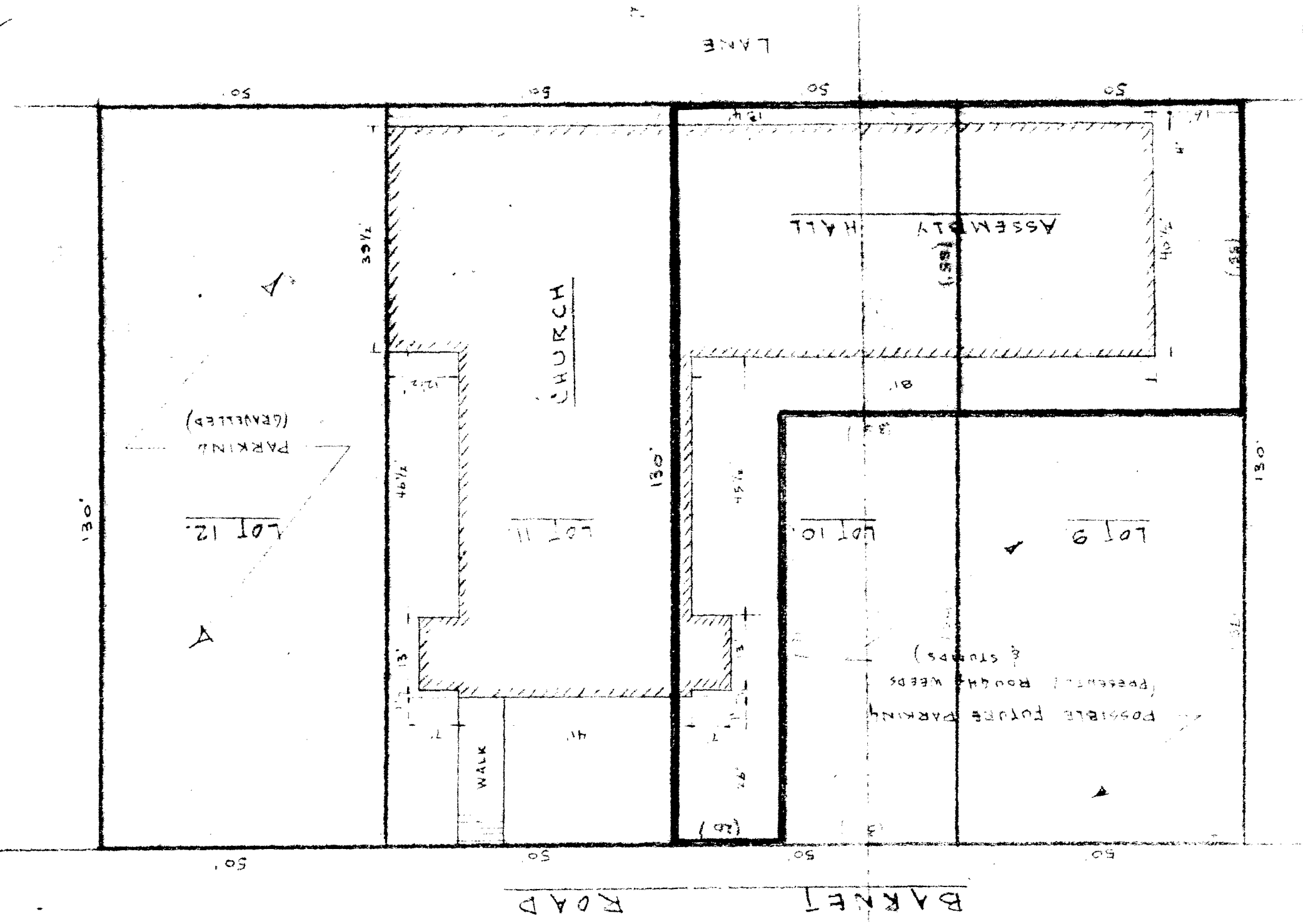

EVANGELICAL FREE CHURCH

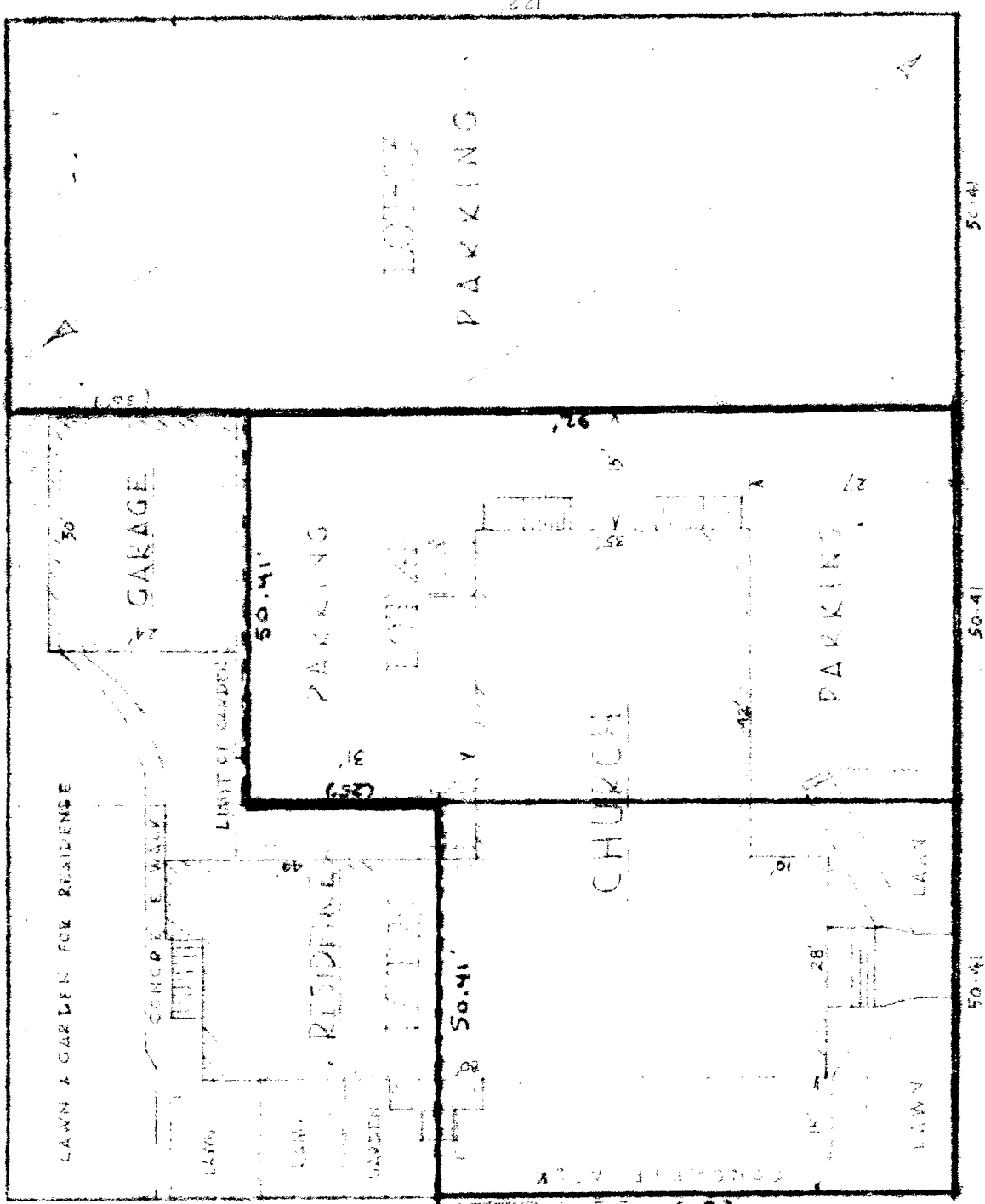

DOUGLAS ROAD

50.41

50.41

50.41

ST NICHOLAS ANGLICAN CHURCH

LANE

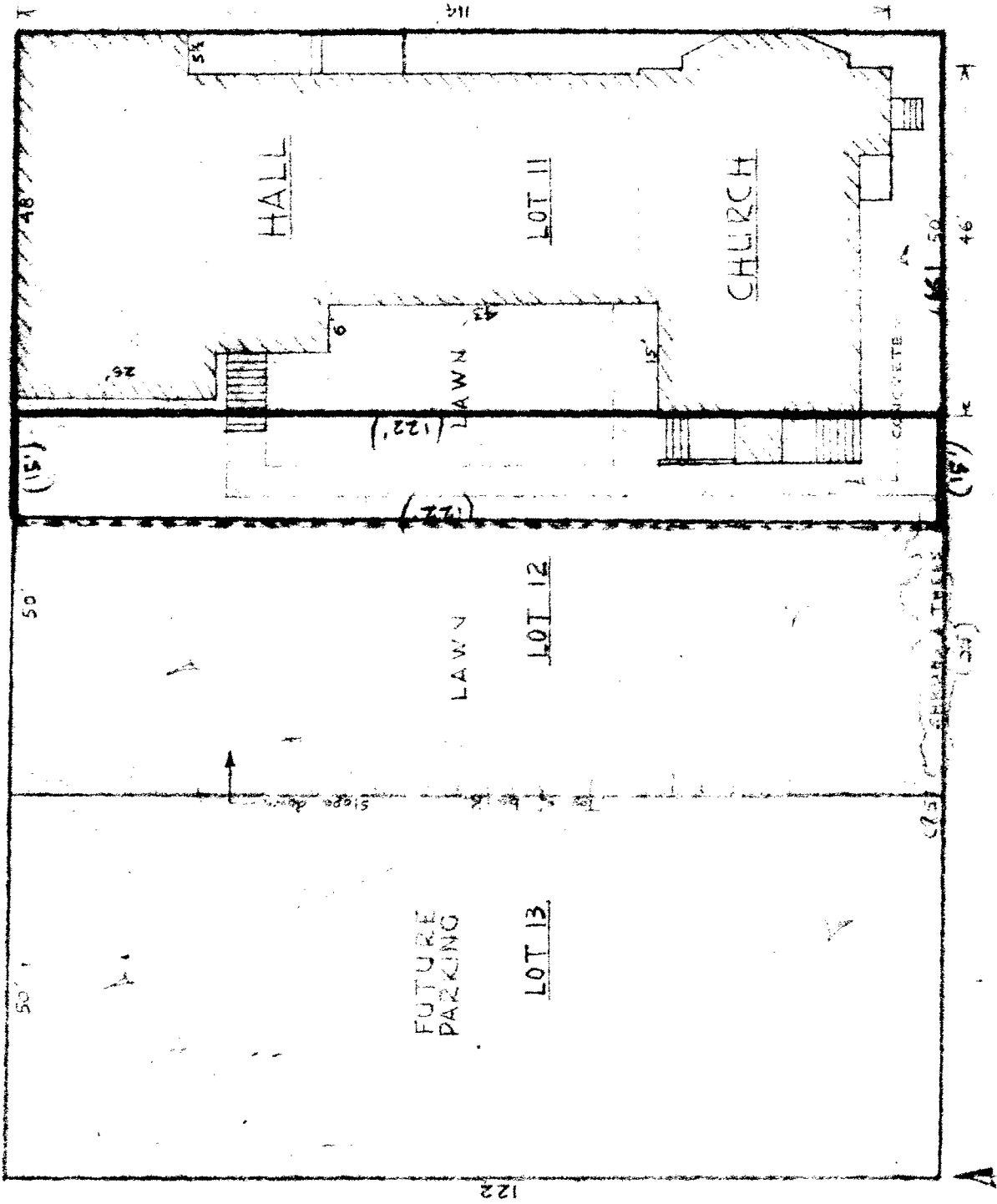

INGLETON AVE

TRIUMPH ST

1" = 20 FEET

ST. MARGARET'S ANGLICAN CHURCH

132'

LIGHT BRUSH

10 - S 1/2

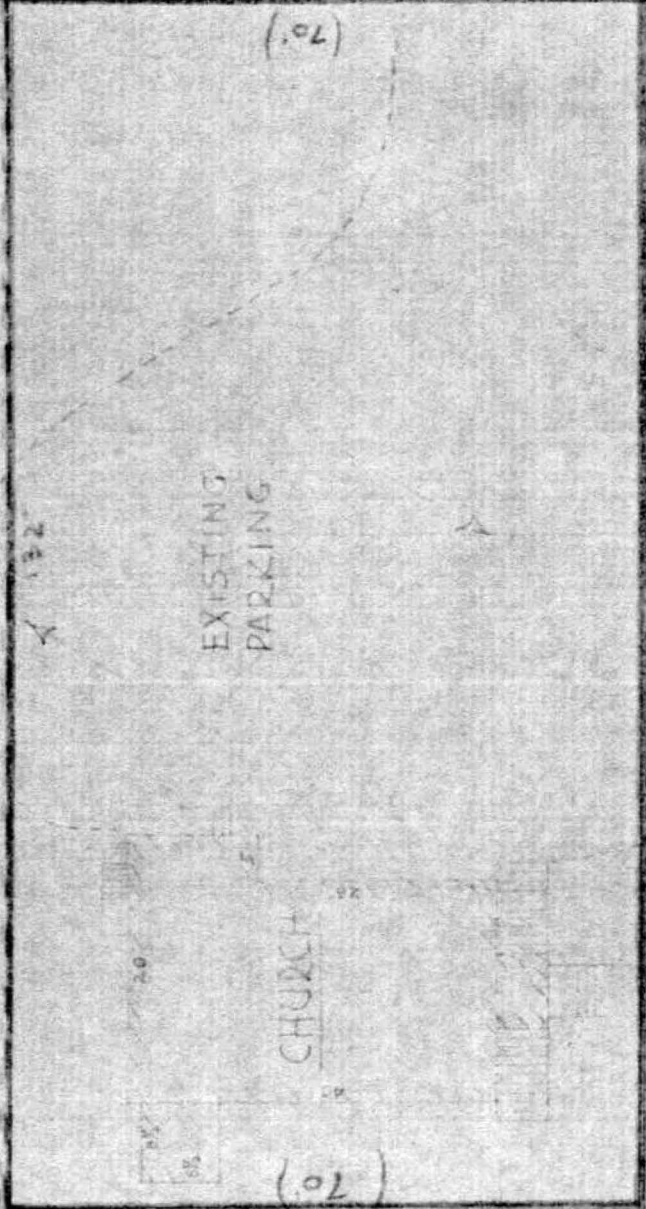

NAPIER ST

SPERLING AVE

132'

NEW WALTON CATHEDRAL C. U. CH. CH.

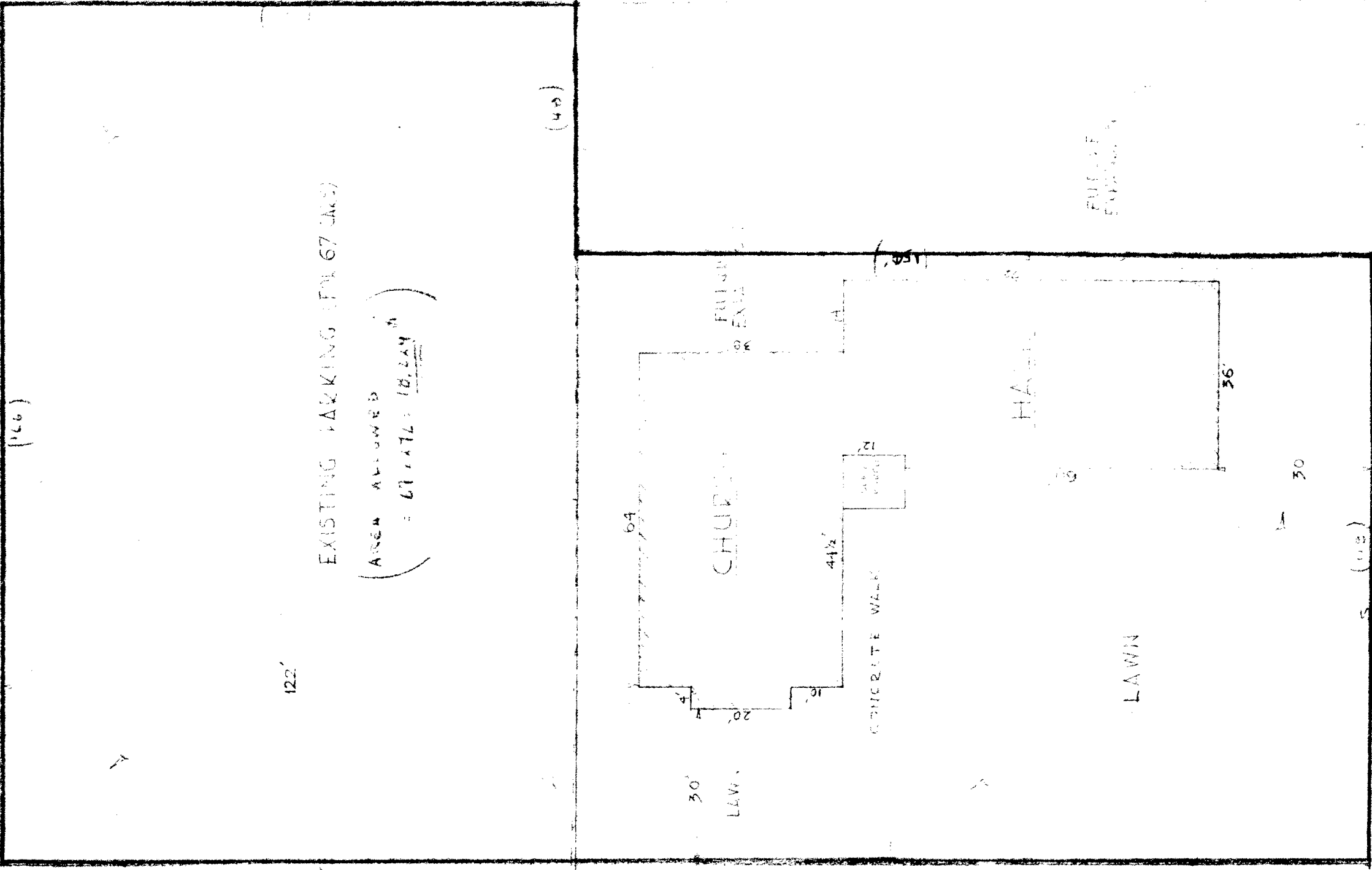

EXISTING PARKING (FOR 67 CARS)

AREA ALLOWED
= 67,177 ± 18,224 M²

KENSINGTON AVE
264'

CURTIS ST.

1" = 20 FEET

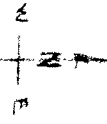

CLIFF AVENUE UNITED CHURCH

ROUGH GRASS

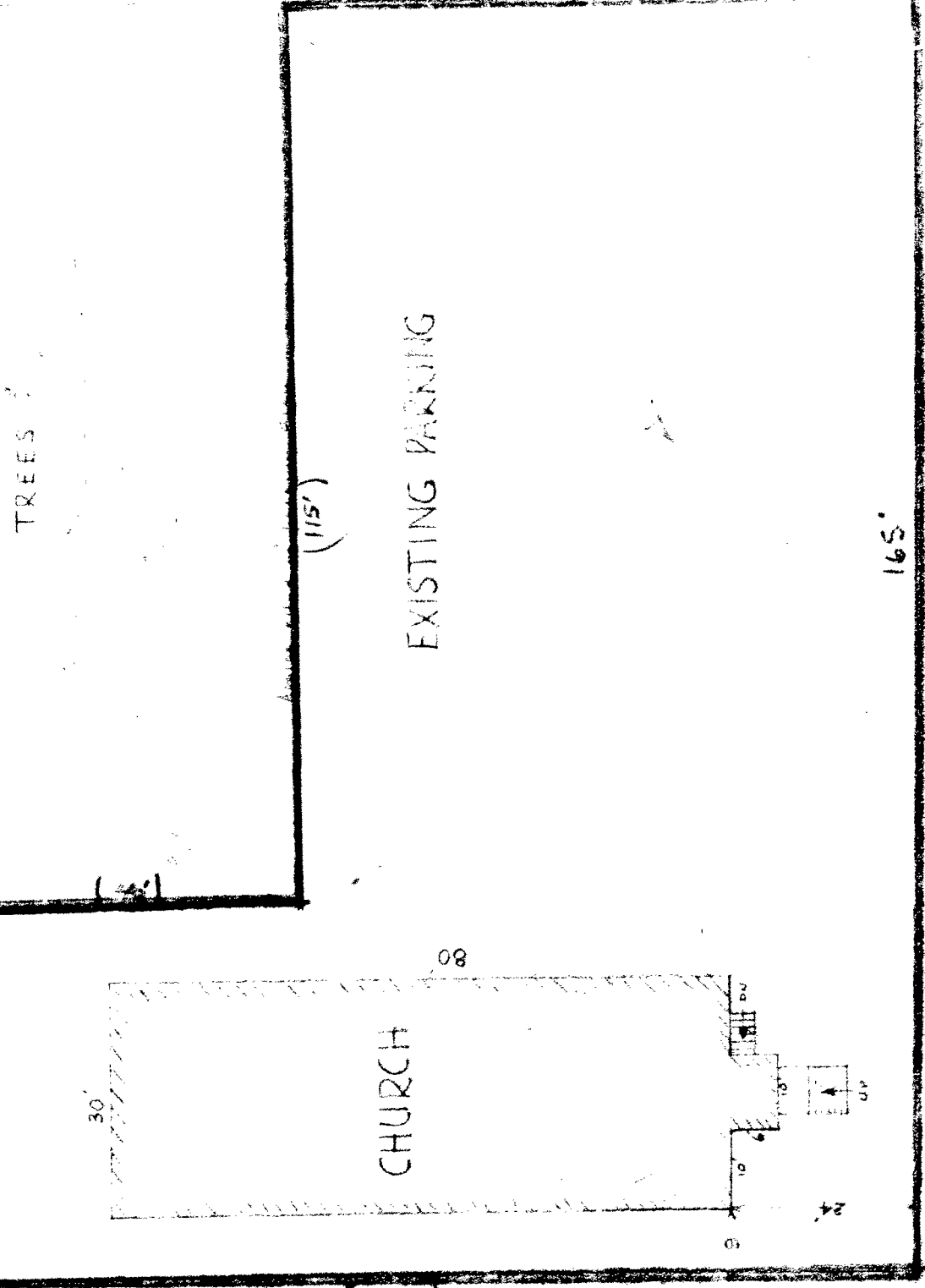

CLIFF AVE

165'

(115')

TREES

CHURCH

EXISTING PARKING

N

0

10

20

UP

08

30'

(100')

(100')

(115')

ST. COLUMBA ANGLICAN CHURCH

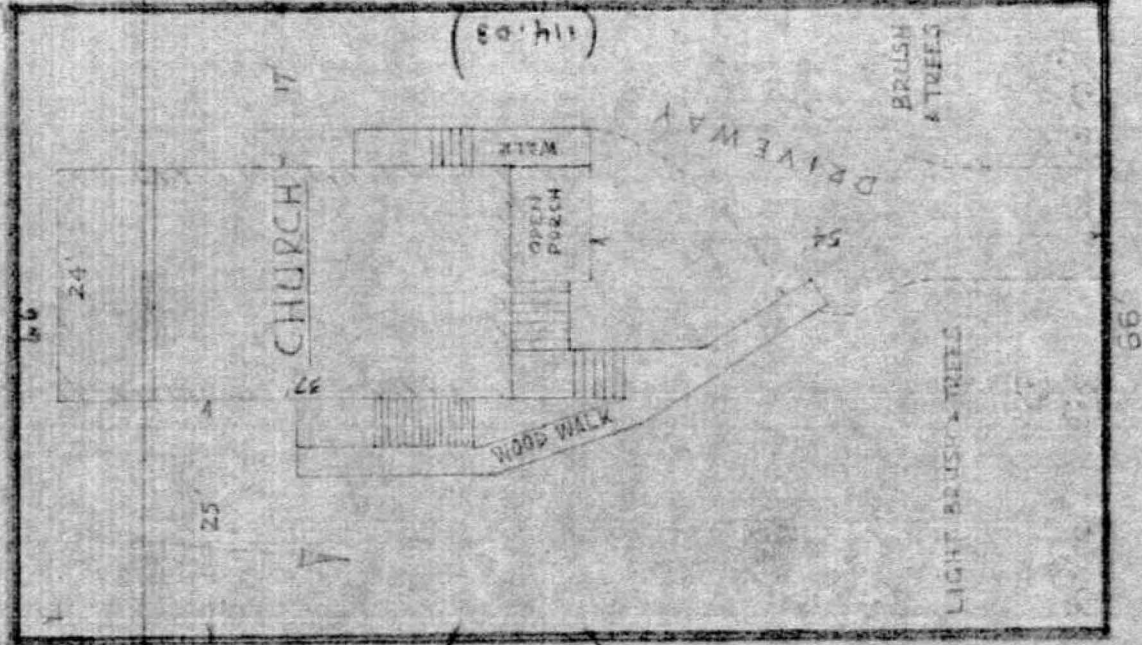

S

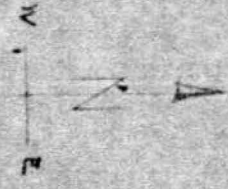

1" = 20 FEET

185
15 FEB 50

PENTECOSTAL CHURCH

BOUNDARY RD
(99')

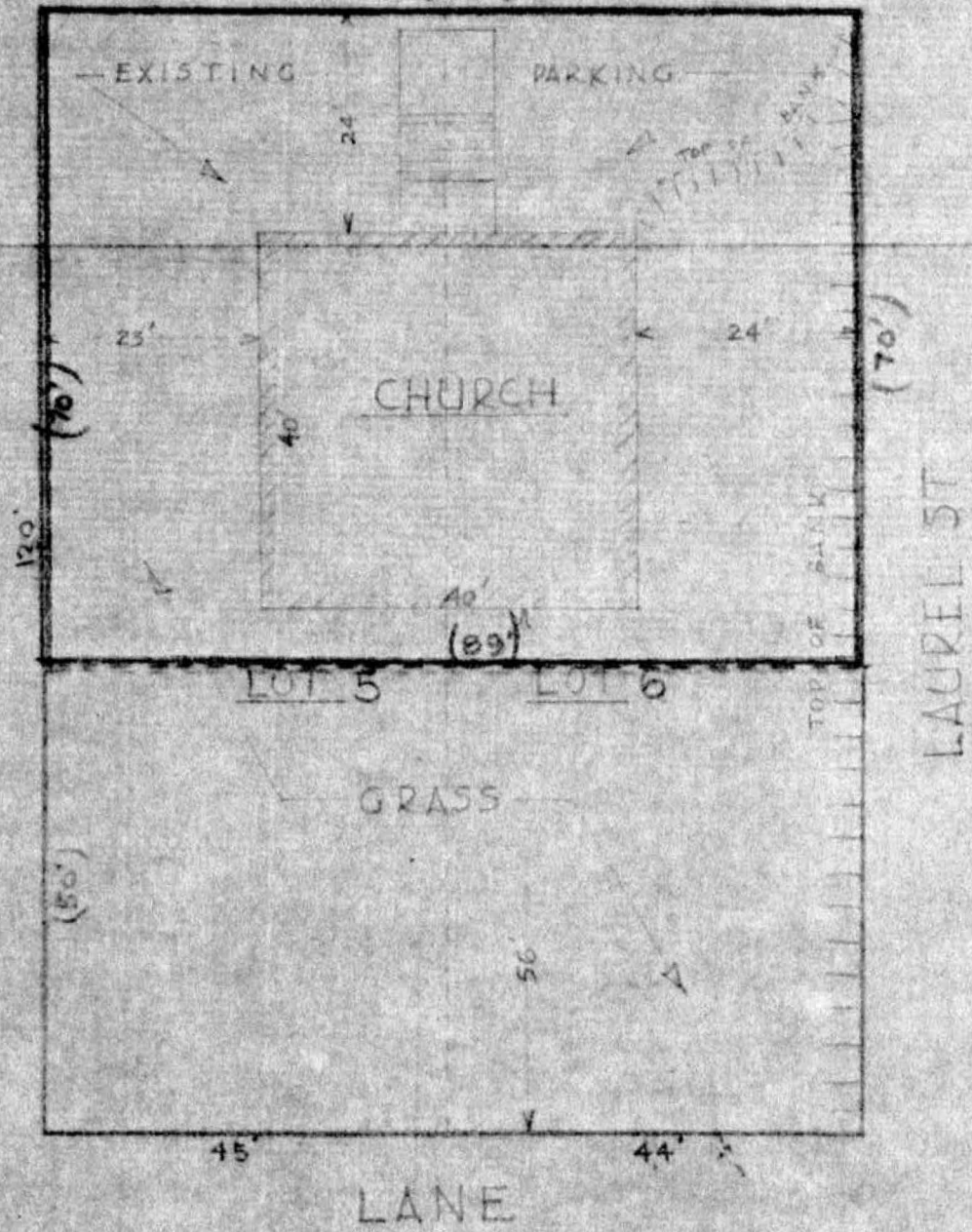

1" = 20 FEET

WESTMINSTER GOSPEL CHURCH

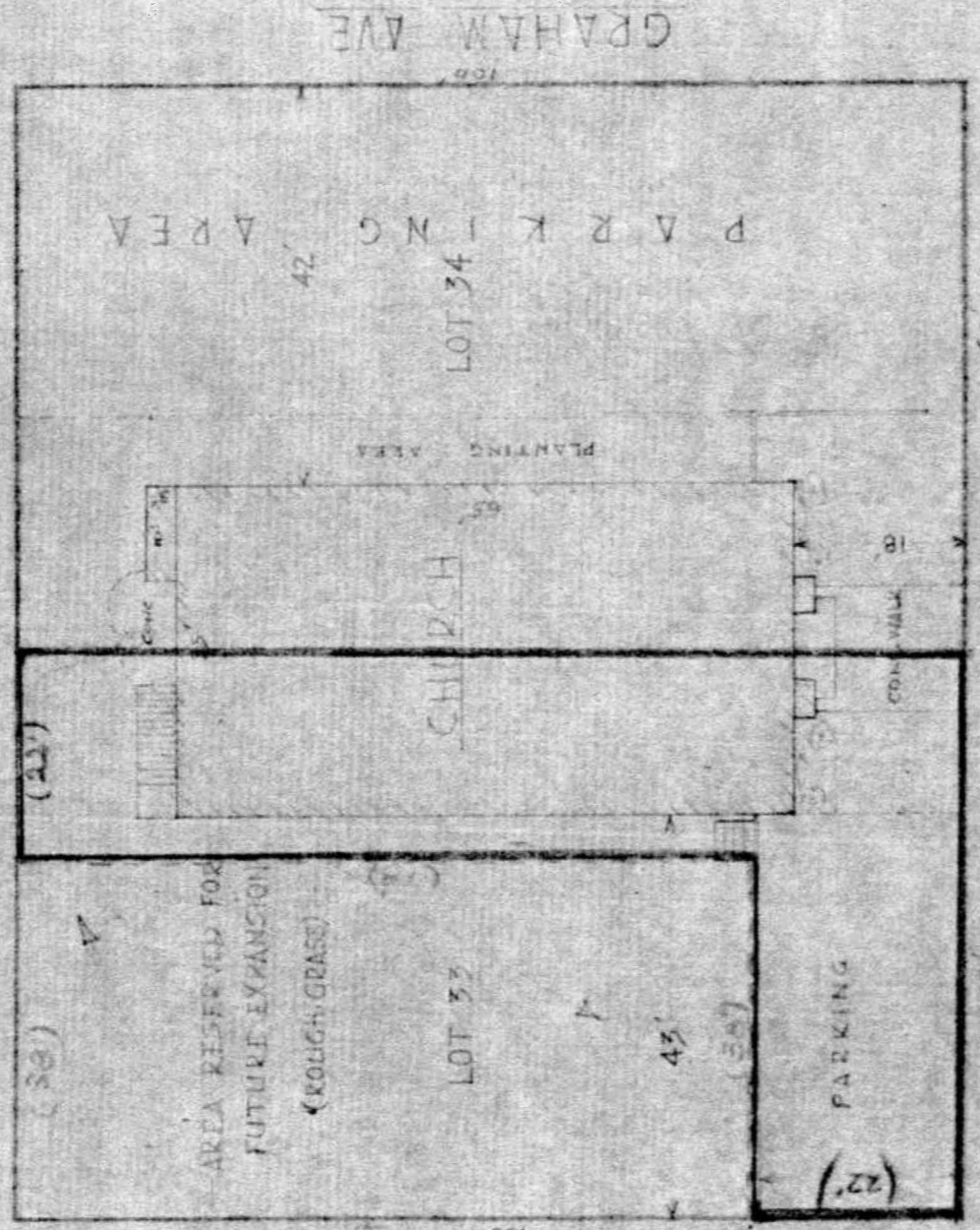

GRAHAM AVE

SIXTH ST



ALS
16 SEP 1958

ST. ALEAN'S ANGLICAN CHURCH

143.58'

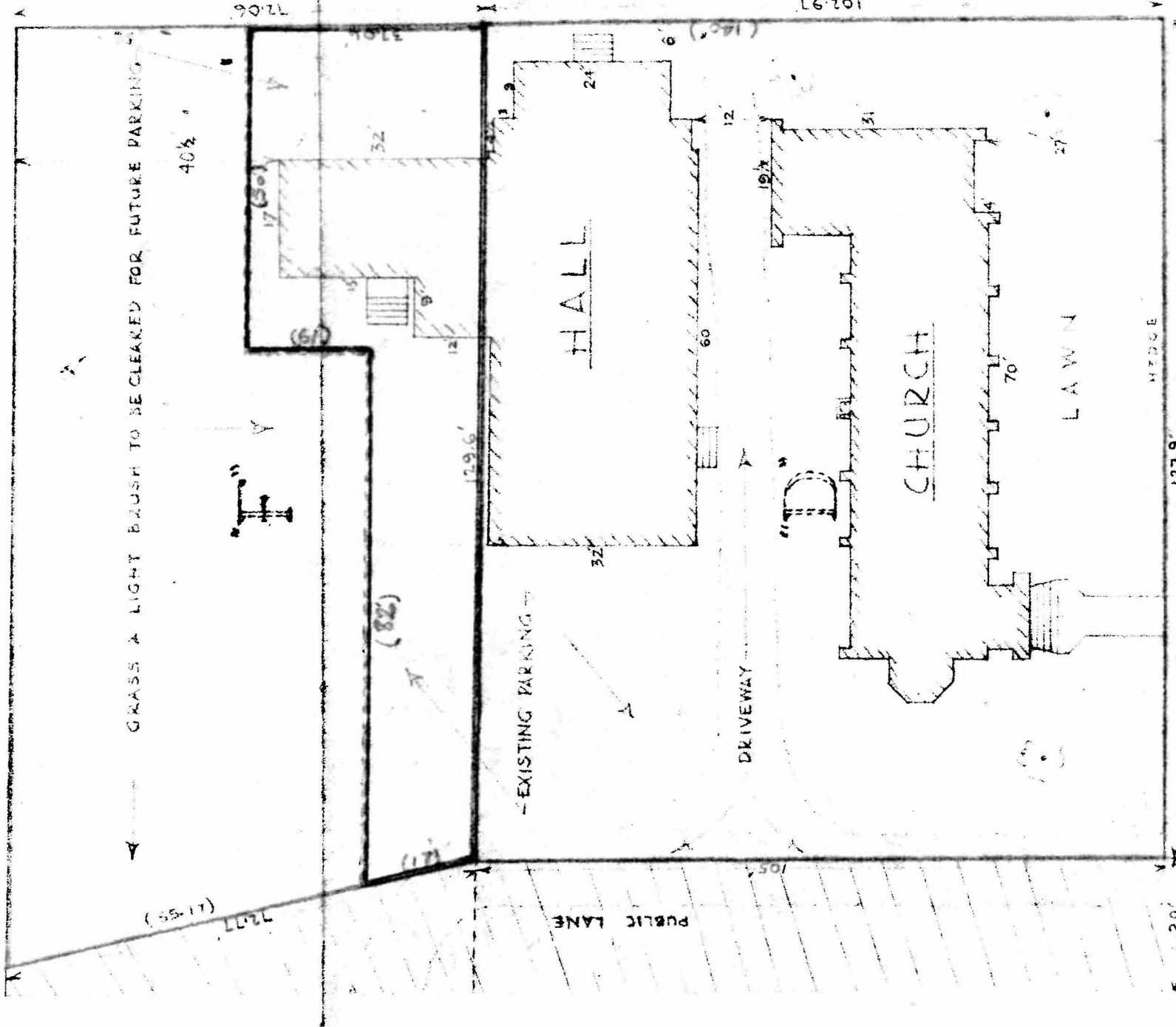

19th AVENUE

DOUGLAS ROAD

1" = 20 FEET

RES.
2 SEPT '50

166.7

DEER LAKE UNITED CHURCH

65.21'

160'

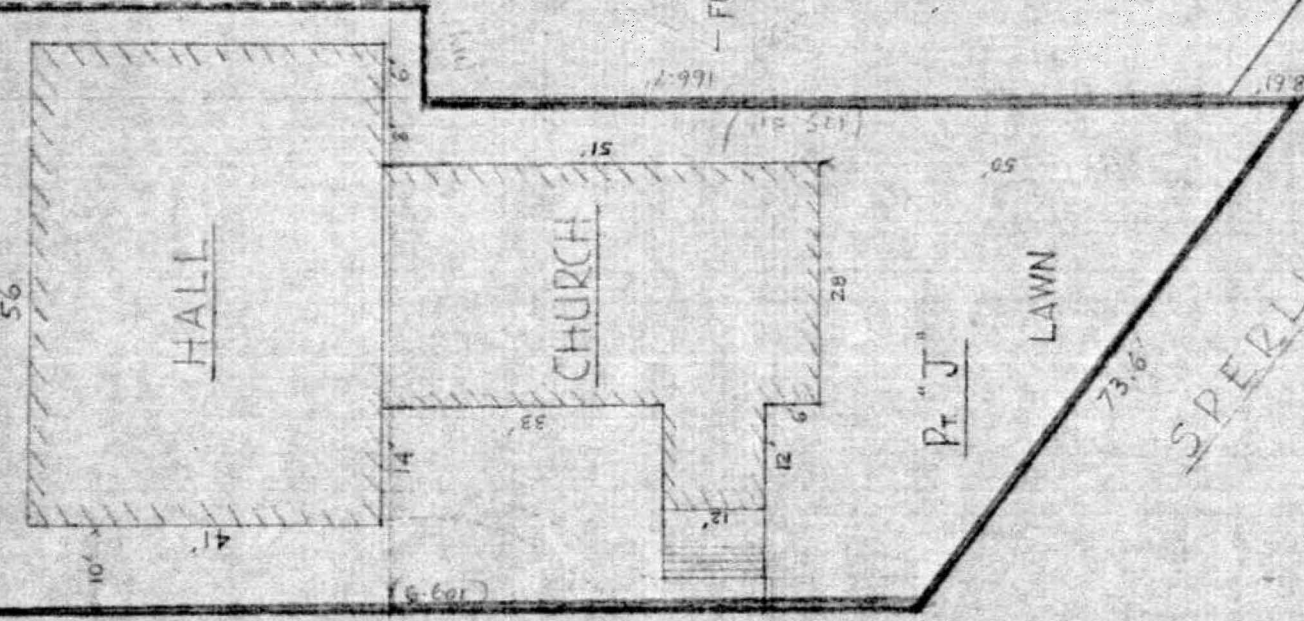

LOT "A"

P+ "J"

LAWN

FUTURE PARKING

SPELTING AVE.

214.9'

LANE

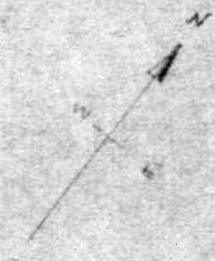

1" = 20 FEET

ABS SURT 2/83

LANE SOUTH BURNABY UNITED CHURCH

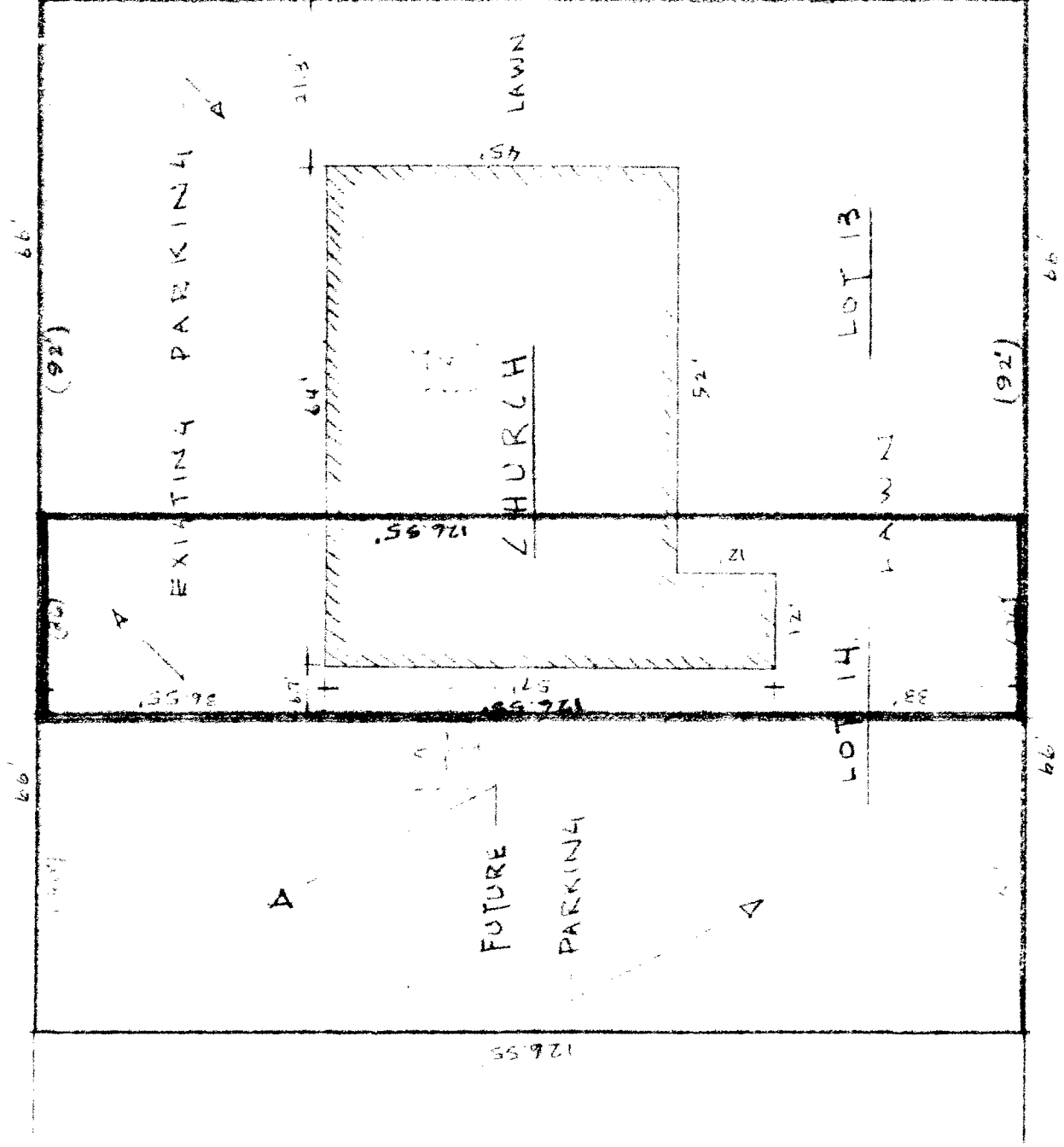

RUMBLE ST

VISTA CRES

GORDON PRESBYTERIAN CHURCH

PARKING

ROUGH GRASS
FUTURE PARKING

2



OLD CHURCH

NEW CHURCH

16

PLANTING AREA

LAWN

BSMT ENT

PLANT

LAWN

RAMP

EDMONDS ST

HUMPHRIES AVE

66

66

113 19

113 19

66

40

30

28

55

20

20

40

48

10

8

7

6

82

88

7

40

20

66

ST. STEPHEN'S ANGLICAN CHURCH

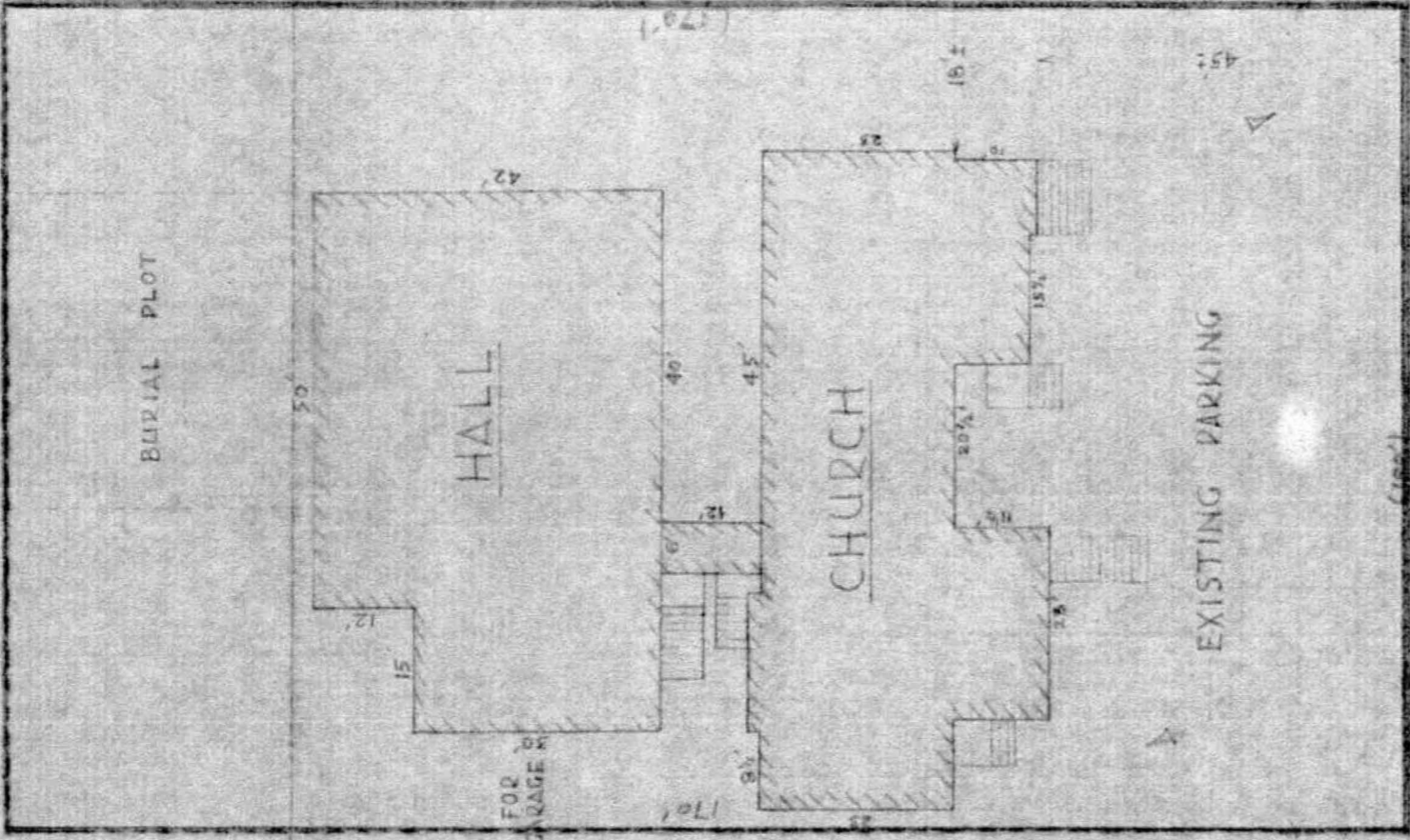

AREA RESERVED FOR
RECTORY YARD & GARAGE

BURIAL PLOT

HALL

CHURCH

RECTORY

EXISTING PARKING

GARDEN

CAMERON ST.



1" = 20 FEET

ABS.
1 SEPT. 53

GRACE LUTHERAN CHURCH

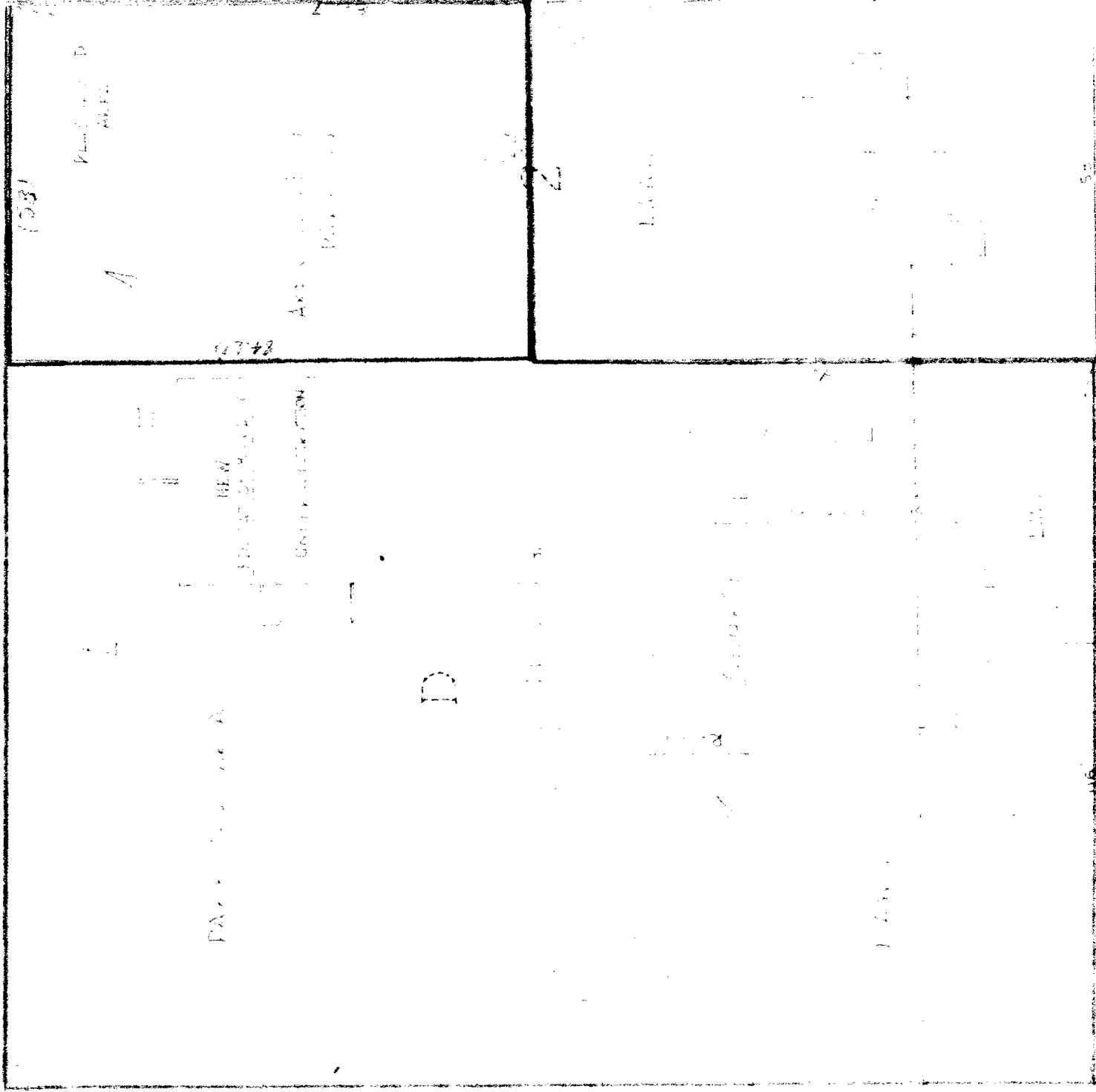

NEW

52

ST. THERESA CATHOLIC CHURCH

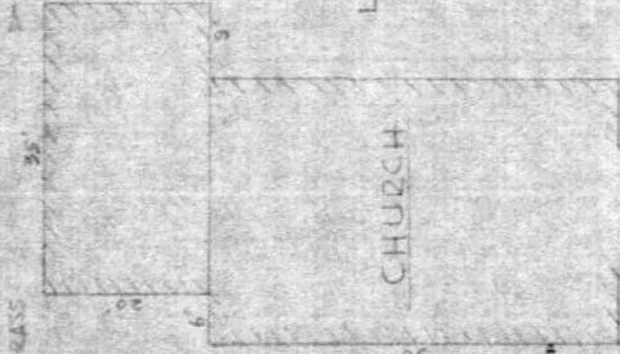
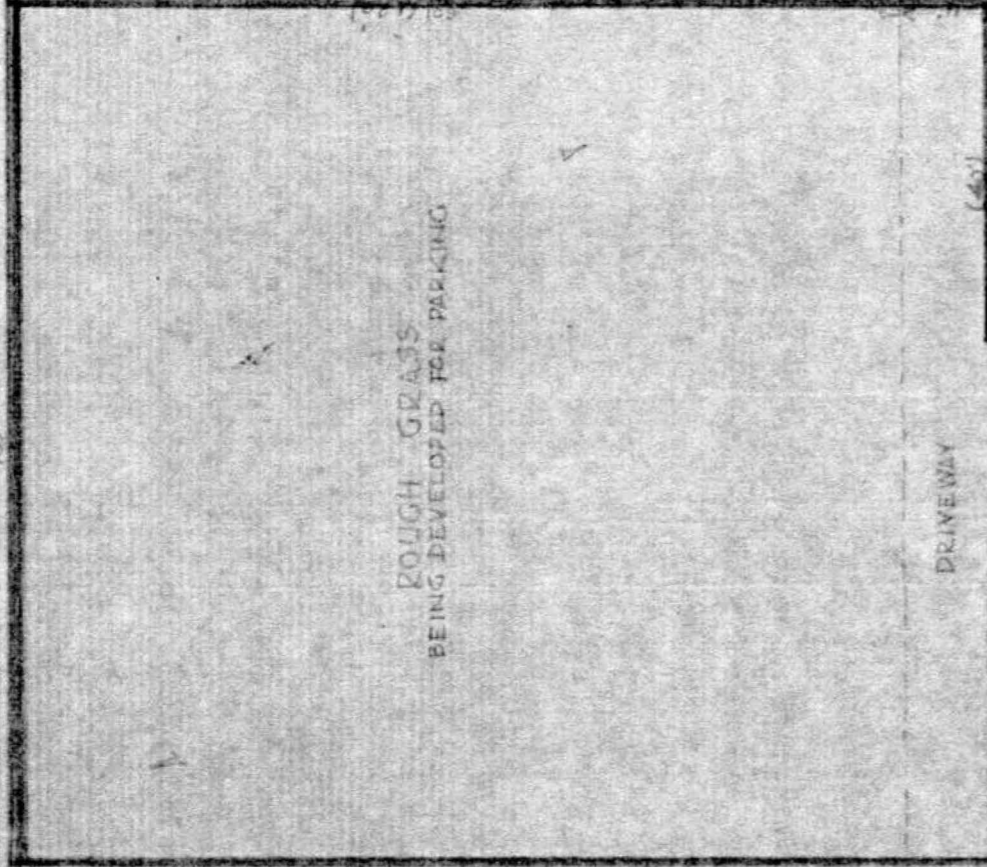

LAUREL ST

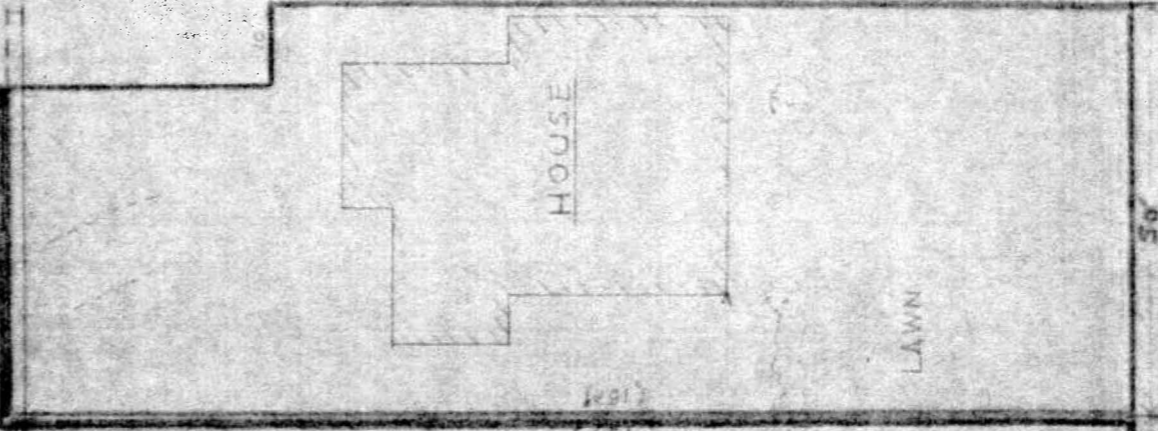

ROYAL OAK AVE

GRANDVIEW HWY

50'

65'

115'

105'

257'

105'

115'

45'

15'

10'

3'

45'

LAWN

LAWN

LAWN

SOUTH BURLINGTON PENTECOSTAL

CHURCH

LANE (NOT HERE)

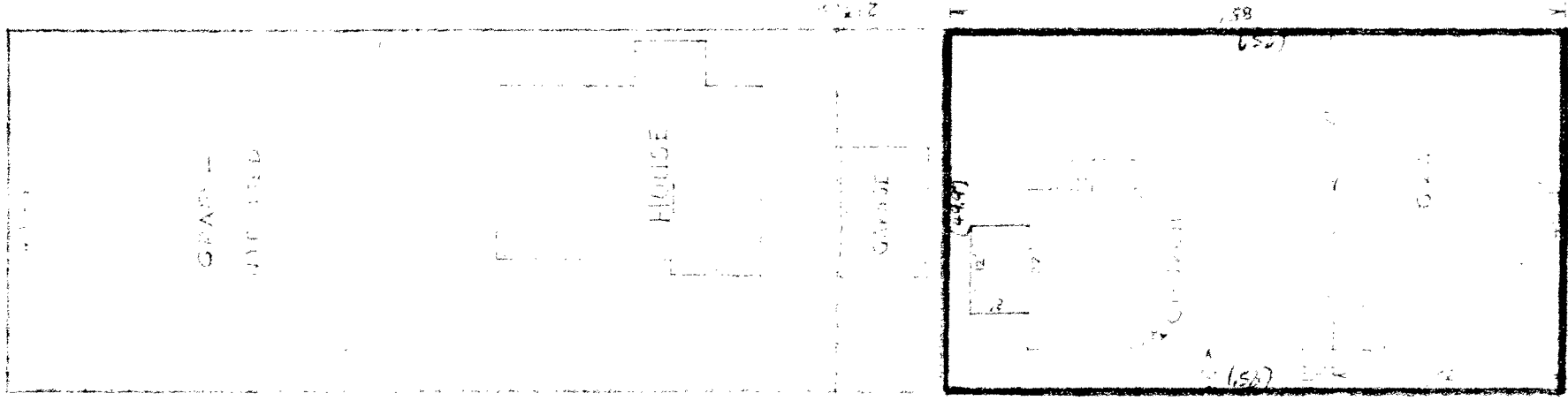

DUFF ST

N. DILLISTON AVE

CHURCH OF THE NAZARENES

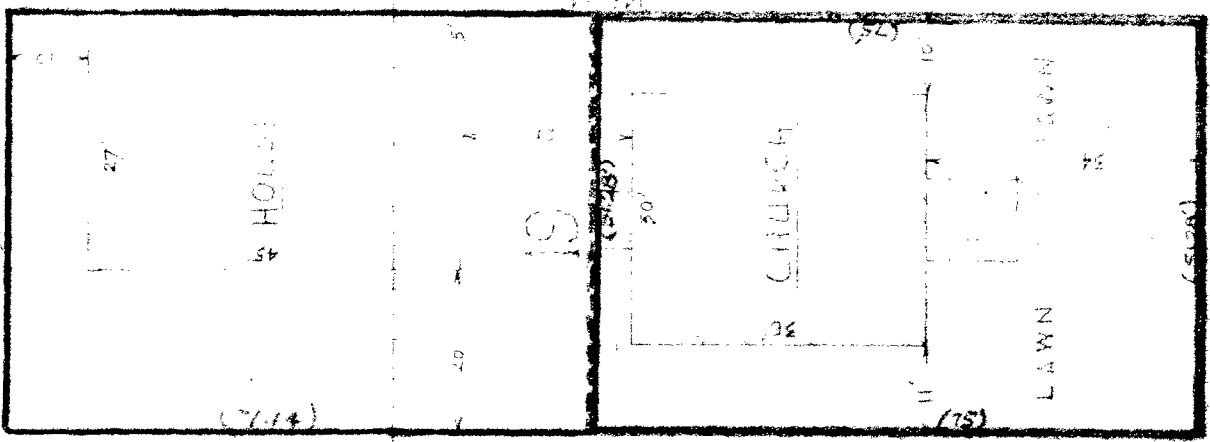

SECTION ST

11TH AVE

OUR LADY OF MERCY CATHOLIC CHURCH

12TH AVE

475.57

FILLING
STATION

KINGSWAY

678.95

TOTAL AREA 7 ACRES

10

11TH AVE

PARKING

CHURCH

CHURCH USE

PARKING

422.18

10TH AVE

SCALE 1" = 150 FEET



ABS
17 SEPT 55

HALIFAX ST

CHRISTIAN SCIENCE SOCIETY

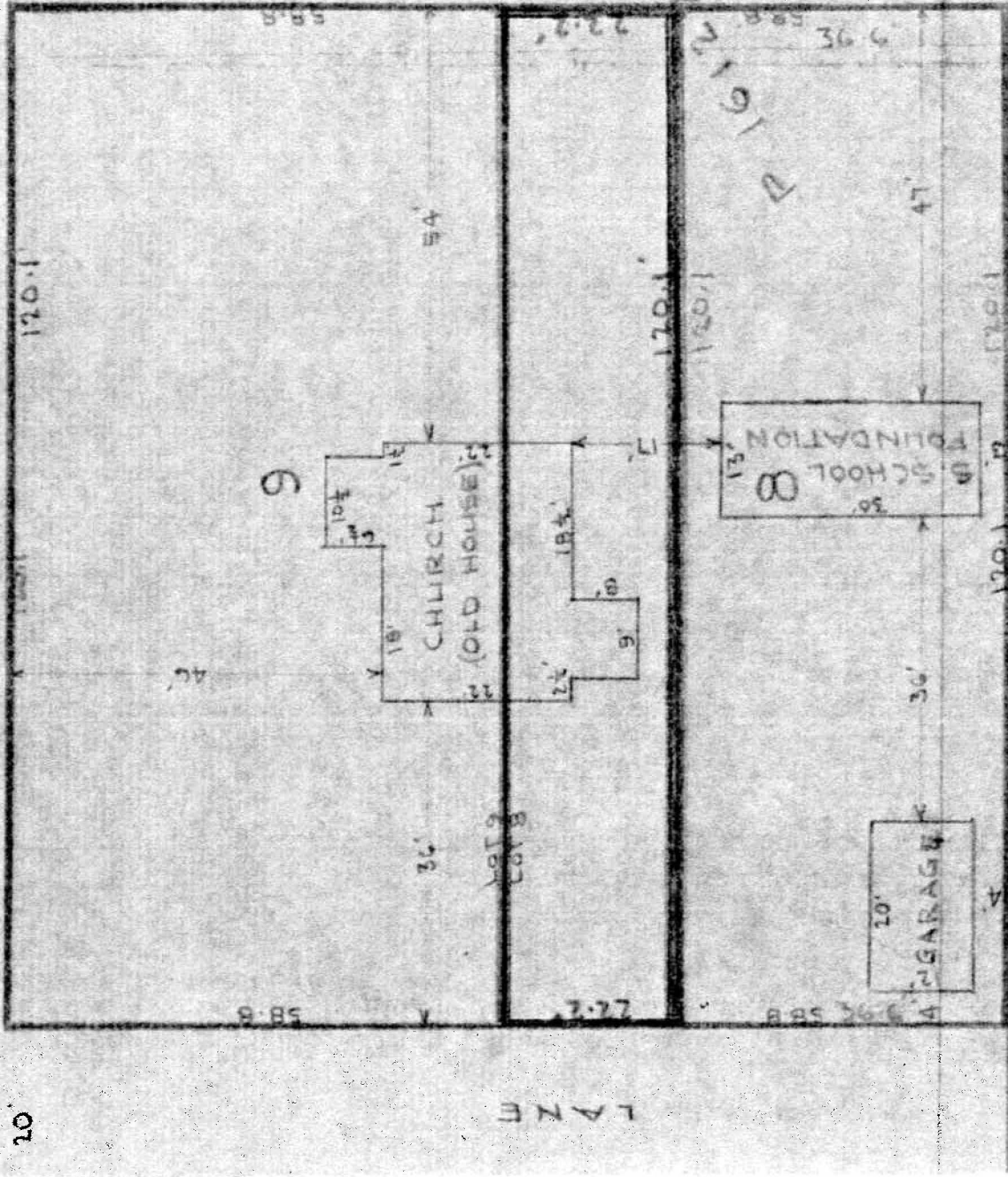

LOT 1
N 1/2