

CITY OF BURNABY

BYLAW NO. 14478

A BYLAW to close and remove the dedication of
a certain portion of highway

WHEREAS pursuant to section 40 of the *Community Charter* and section 120 of the *Land Title Act*, Council may by bylaw close part of a highway to traffic and remove the dedication of that part of the highway;

AND WHEREAS Council, before adopting this Bylaw, has caused the required statutory public notice of its intention to be given by advertisement;

AND WHEREAS Council deems it expedient and in the public interest to stop up and close to traffic and remove the dedication of that portion of highway more particularly hereinafter described,

NOW THEREFORE the Council of the City of Burnaby ENACTS as follows:

1. This Bylaw may be cited as **BURNABY HIGHWAY CLOSURE BYLAW NO. 3, 2022.**
2. ALL AND SINGULAR those certain parcels or tracts of land, situate, lying and being in the City of Burnaby, in the Province of British Columbia, more particularly known and described as that portion of lane dedicated in District Lot 153, Group 1, New Westminster District by Plan 1768 containing 334.8m² as shown outlined in bold on Reference Plan EPP118833 (hereinafter called “the closed portion of lane”), prepared by John M. Franko, B.C.L.S., a copy of which is hereunto annexed, is hereby closed to all types of traffic.

3. The dedication of the closed portion of lane as highway is removed.

Read a first time this 29th day of August, 2022

Read a second time this 29th day of August, 2022

Read a third time this 29th day of August, 2022

Reconsidered and adopted this 24th day of October, 2022



MAYOR



CLERK

REFERENCE PLAN TO ACCOMPANY BYLAW NUMBER 14478 (CITY OF BURNABY)
 TO CLOSE PART OF ROAD DEDICATED BY PLAN 1768
 DISTRICT LOT 163 GROUP 1 NEW WESTMINSTER DISTRICT
 PURSUANT TO SECTION 120 OF THE LAND TITLE ACT
 AND SECTION 40 OF THE COMMUNITY CHARTER
 CITY OF BURNABY
 EXOS 000 020 LAND 920 026

PLAN EPP118833



SYSTEM CLASSIFICATION AND BYLAW NUMBER			
PLAN	1768	SYSTEM	RESIDENTIAL
STATUS	REGISTERED	DATE	1988
OWNER	BURNABY	DATE	2008
DATE OF REVISION 1768/000001			

THIS PLAN WAS PREPARED BY A REGISTERED PROFESSIONAL ENGINEER AND SURVEYOR AND IS A TRUE AND CORRECT COPY OF THE ORIGINAL AS SUBMITTED TO THE CITY OF BURNABY.

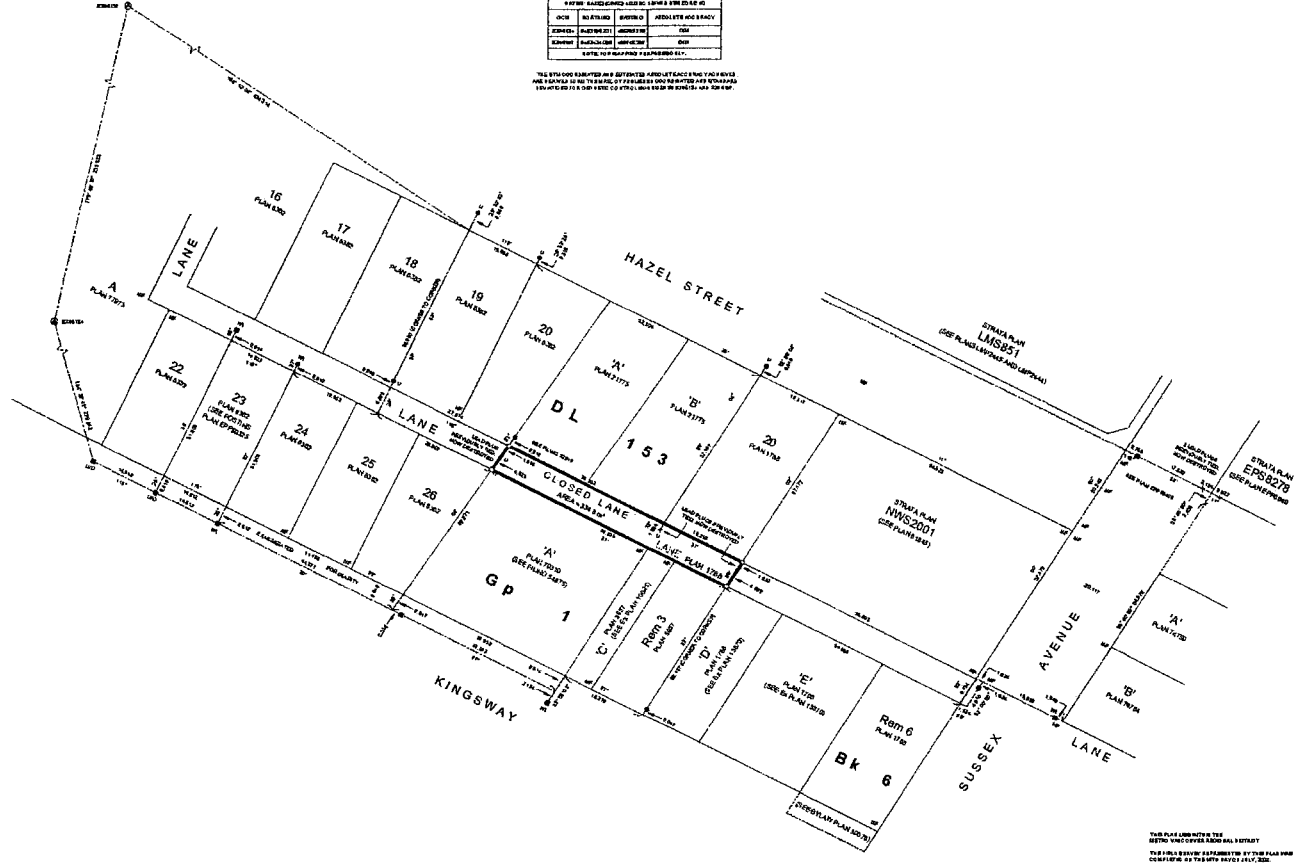

- LEGEND**
- A - EXISTING LOT BOUNDARIES AND DIMENSIONS
 - B - EXISTING LOT BOUNDARIES AND DIMENSIONS
 - C - EXISTING LOT BOUNDARIES AND DIMENSIONS
 - D - EXISTING LOT BOUNDARIES AND DIMENSIONS
 - E - EXISTING LOT BOUNDARIES AND DIMENSIONS
 - F - EXISTING LOT BOUNDARIES AND DIMENSIONS
 - G - EXISTING LOT BOUNDARIES AND DIMENSIONS
 - H - EXISTING LOT BOUNDARIES AND DIMENSIONS
 - I - EXISTING LOT BOUNDARIES AND DIMENSIONS
 - J - EXISTING LOT BOUNDARIES AND DIMENSIONS
 - K - EXISTING LOT BOUNDARIES AND DIMENSIONS
 - L - EXISTING LOT BOUNDARIES AND DIMENSIONS
 - M - EXISTING LOT BOUNDARIES AND DIMENSIONS
 - N - EXISTING LOT BOUNDARIES AND DIMENSIONS
 - O - EXISTING LOT BOUNDARIES AND DIMENSIONS
 - P - EXISTING LOT BOUNDARIES AND DIMENSIONS
 - Q - EXISTING LOT BOUNDARIES AND DIMENSIONS
 - R - EXISTING LOT BOUNDARIES AND DIMENSIONS
 - S - EXISTING LOT BOUNDARIES AND DIMENSIONS
 - T - EXISTING LOT BOUNDARIES AND DIMENSIONS
 - U - EXISTING LOT BOUNDARIES AND DIMENSIONS
 - V - EXISTING LOT BOUNDARIES AND DIMENSIONS
 - W - EXISTING LOT BOUNDARIES AND DIMENSIONS
 - X - EXISTING LOT BOUNDARIES AND DIMENSIONS
 - Y - EXISTING LOT BOUNDARIES AND DIMENSIONS
 - Z - EXISTING LOT BOUNDARIES AND DIMENSIONS

dennett
 LAND SURVEYING LTD
 6011 152ND STREET, SUITE 101
 BURNABY, BC V5A 1S6
 TEL: 604-291-1111
 WWW.DENNETT-SURVEYING.COM

SCHEDULE "A"