

**CITY OF BURNABY**

**BYLAW NO. 14453**

A BYLAW to close and remove the dedication of  
certain portions of highway

WHEREAS pursuant to section 40 of the *Community Charter* and section 120 of the *Land Title Act* the Council may by bylaw close part of a highway to traffic and remove the dedication of that part of the highway;

AND WHEREAS the Council, before adopting this Bylaw, has caused the required statutory public notice of its intention to be given by advertisement;

AND WHEREAS the Council deems it expedient and in the public interest to stop up and close to traffic and remove the dedication of those portions of highway more particularly hereinafter described;

NOW THEREFORE the Council of the City of Burnaby ENACTS as follows:

1. This Bylaw may be cited as **BURNABY HIGHWAY CLOSURE BYLAW NO. 2, 2022.**
  
2. ALL AND SINGULAR those certain parcels or tracts of land, situate, lying and being in the City of Burnaby, in the Province of British Columbia, more particularly known and described as those portions of road dedicated in District Lot 155A and District Lot 171, Group 1, New Westminster District:
  - (a) by Plan 1425 identified as “Parcel A” and containing 0.259ha;
  
  - (b) by Plan 24105 identified as “Parcel B” and containing 181.2m<sup>2</sup>;
  
  - (c) by Plan 14019 identified as “Parcel C” and containing 543.6m<sup>2</sup>;

(d) by Plan 1425 identified as “Parcel D” and containing 0.272ha; and

(e) by Plan 992 identified as “Parcel E” and containing 750.5m<sup>2</sup>

all as shown outlined in bold on Reference Plan EPP122271 (hereinafter collectively called “the closed portions of road”), prepared by G.A. Rowbotham, B.C.L.S., a copy of which is hereunto annexed, are hereby closed to all types of traffic.

3. The dedications of those closed portions of road as highway are removed.

Read a first time this 3<sup>rd</sup> day of October, 2022

Read a second time this 3<sup>rd</sup> day of October, 2022

Read a third time this 3<sup>rd</sup> day of October, 2022

Reconsidered and adopted this 24<sup>th</sup> day of October, 2022



MAYOR

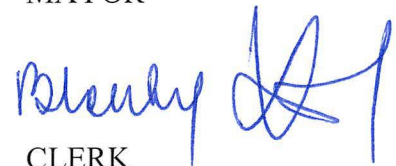

CLERK

REFERENCE PLAN TO ACCOMPANY CITY OF BURNABY HIGHWAY DEDICATION CANCELLATION BYLAW No. 14453 TO CLOSE PORTIONS OF ROAD IN DISTRICT LOT 155A AND DISTRICT LOT 171 GROUP 1, NEW WESTMINSTER DISTRICT

PLAN EPP122271

PURSUANT TO SECTION 110 OF THE LAND TITLE ACT AND SECTION 43 OF THE COMMUNITY CHARTER

BOOKS 820 026

Scale: 1" = 100'



Map prepared by City of Burnaby  
 Date: 2014-07-14  
 Project: Highway Dedication Cancellation  
 District: New Westminster  
 Plan: EPP122271

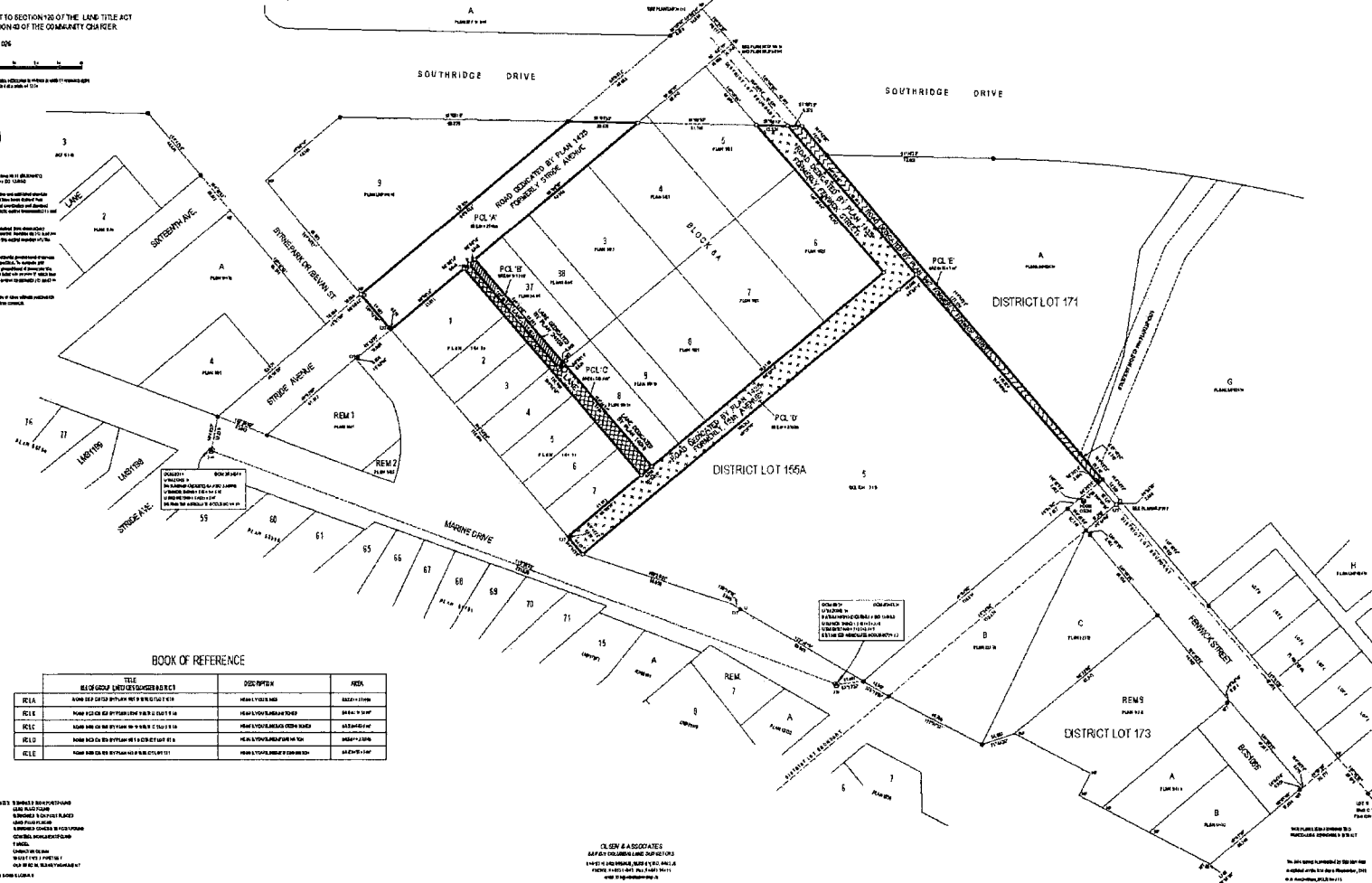

BOOK OF REFERENCE

TITLE	DESCRIPTION	PLAN
RELA	ROAD DEDICATED BY PLAN 1428 FORWARDS OF STRATHCONA AVENUE	2014-07-14
PCL A	PLANNED COMMUNITY LOT 155A	2014-07-14
PCL B	PLANNED COMMUNITY LOT 171	2014-07-14
PCL C	PLANNED COMMUNITY LOT 173	2014-07-14
PCL D	PLANNED COMMUNITY LOT 155A	2014-07-14
PCL E	PLANNED COMMUNITY LOT 171	2014-07-14

Legend:  
 - ROAD DEDICATED BY PLAN 1428 FORWARDS OF STRATHCONA AVENUE  
 - PLANNED COMMUNITY LOT 155A  
 - PLANNED COMMUNITY LOT 171  
 - PLANNED COMMUNITY LOT 173  
 - PLANNED COMMUNITY LOT 155A  
 - PLANNED COMMUNITY LOT 171  
 - PLANNED COMMUNITY LOT 173

CLUSEN & ASSOCIATES  
 1000 WEST 10TH AVENUE, SUITE 200  
 VANCOUVER, BC V6H 2Y6  
 TEL: 604-273-1111  
 FAX: 604-273-1112

SCHEDULE "A"